WEATHER SYNOPSIS

The barometer is rising on the Northern Coast, and fine, warmer weather is becoming general over this Province. Rain prevails on the Prairies.

The Daily Colonist.

(ESTABLISHED 1858)

COLONIST TELEPHONES
Business Office 11
Circulation 12
Job Printing 197
Editorial Rooms 80
Editor 2111

NO. 161—SIXTY-SEVENTH YEAR — VICTORIA, BRITISH COLUMBIA, WEDNESDAY, JUNE 17, 1925 — EIGHTEEN PAGES

BERYL G. MURDER TRIAL IS BEGUN

"Cannonball" Baker and Harry Sowash Are Arraigned for Death of Captain William J. Gillis

SMUGGLERS DESCRIBE LIFE ON "RUM-ROW"

Twelve Witnesses Testify for Crown — Sowash Smiles, Baker Still Bland as Court Drama Opens

Owen "Cannonball" Baker and Harry Sowash exchanged prison cells for courtroom dock yesterday morning when the assize court grand jury returned a true bill against them for the murder of Captain W. J. Gillis, of the Beryl G., on September 15 last year.

Mr. A. M. Johnson, K.C., crown prosecutor, trained a heavy battery of twelve witnesses on the prisoners during the day; but Paul Stromkins, who was released from a similar charge Monday after having turned King's evidence against the accused, did not appear on the witness stand.

Featuring the testimony yesterday was the evidence of Albert S. Clausen, Seattle rum-runner, who swore that in conversation with Baker, the accused had said that he had got certain liquor which both were engaged in running from Sidney and Moresby Island caches to Anacortes, from "the old man and the boy."

Graphic pictures of life on Puget Sound's "Rum-Row" were painted by American bootleggers and rum-runners, who spoke from the witness box.

Sowash and Baker were heavily guarded. Two provincial policemen sat beside them in the dock, and three more officers were stationed behind them. Additional police were scattered in and about the Court House.

Sowash Smiles

Though charged with one of the most brutal of crimes in the recent history of the Pacific Northwest, Sowash assumed an air of smiling equanimity throughout the day's proceedings. His prison life was seen to have marked him with a certain pal-

Continued on Page 6

FLOOD DESTROYS MANITOBA CROPS

SEVENTY-FIVE PER CENT LOSS IN INUNDATED AREA

Missing Boy Feared Lost—Twenty-Seven Families Dependent on Government for Relief

WINNIPEG, June 16.—Seventy-five per cent of the crops in the Whitemouth and Birch River districts were completely ruined by the floods of last week, according to a report submitted by C. H. Prodan to the Provincial Government today. Mr. Prodan had charge of the relief operations in the inundated area.

While Mr. Prodan indicated that floods were an annual occurrence in these districts, the situation last week was the worst experienced in the history of the settlement. Many of the families, who are entirely dependent upon their crops for a livlihood, have been reduced to destitution. Twenty-seven families now are being cared for by the provincial relief bureau.

Failure to locate five-year-old Tony Skawianyk of Reynolds, Man., has led to the belief that he was drowned during the height of last week's floods.

Paul Stromkins Under Police Eye Despite Acquittal

Although acquitted Monday of complicity in the alleged murder of Captain W. J. Gillis, owner of the Beryl G., on the night of September 15 last, Paul Carl Stromkins, star witness for the Crown in the proceedings against Owen "Cannonball" Baker and Harry Sowash, who face murder charges arising out of the Beryl G tragedy, is still under police surveillance, it was learned last night.

While Stromkins is under the protection of the police, the police "eye," however, watches in a benevolent way.

In view of the importance of the evidence that it is expected Stromkins will give against Baker and Sowash here, the police have taken steps to protect him from possible harm.

Stromkins has not taken refuge in jail, but his movements are closely scrutinized and watched by the police.

Prior to his brief trial at the assizes this week, Stromkins had been a prisoner for eight months, due as much to considerations for his own safety as to the role of an accused in a murder case.

MINES, GUARDED, RESUMING WORK

Colliery Fires Stoked in Cape Breton for First Time in Fortnight—Troops Protect Maintenance Measures

DRAGOONS REPORTED STONED BY STRIKERS

SYDNEY, N.S., June 16.—Maintenance work was being resumed today in several of the collieries of the British Empire Steel Corporation, which have been idle since the strike of the U. M. W. of A., District 26, last March, and which have not been pumped or ventilated for nearly two weeks owing to the activities of picketing strikers.

Under the protection of armed members of various branches of the Canadian permanent army, the colliery fires were being stoked and arrangements made to operate one of the big power houses at Glace Bay to generate enough energy to operate the electrical pumps in the collieries in that area.

Mr. Murdock Arrives

The day passed without event so far as disorders were concerned. The centre of interest in Cape Breton was Hon. James Murdock, Minister of Labor, who arrived in Sydney this morning and immediately set about making himself acquainted with the situation and arranging interviews with the heads of the disputing parties. No official statement had been given out early this evening as to any conclusions reached by the Minister of Labor.

Troopers Reported Stoned

There were rumors afloat today that a party of the Royal Canadian Dragoons stationed at Sydney mines, had been stoned and that one trooper had been hit, but police and other officials did not confirm the report.

Tonight the Cape Breton area was experiencing a drenching and prolonged downpour of rain, and with the troops and police in evidence at every point where disorders might be anticipated, the outlook for a quiet night was good.

Continued on Page 12

COURT TO REVIEW WONG TESTIMONY

ACCUSED'S COUNSEL WINS POINT IN HABEAS CORPUS PLEA

Evidence on Which Houseboy Was Committed for Trial Will Be Gone Over by Chief Justice

VANCOUVER, June 16.—Counsel for Wong Foon Sing, Chinese houseboy held in Oakalla prison awaiting trial on a charge of murdering Janet Smith, nursemaid, won a point this afternoon in the habeas corpus application on behalf of the accused in Supreme Court when Chief Justice Hunter decided to review the evidence on which the Chinese was committed.

Following announcement of his decision on that phase of the application, the Chief Justice ordered an adjournment of the habeas corpus hearing until next Tuesday.

The hearing today was featured by a battle between counsel for the Crown and counsel for the accused regarding the right of the Chief Justice to consider the evidence at the preliminary hearing. Dealing with the Crown's contention that he could not consider the evidence, Chief Justice Hunter intimated that he could not accept that view.

Reds Kill Own Leader; Man Refused to "Reform"

SOFIA, June 16.—A statement to the press purporting to come from the Macedonian revolutionary committee says that Pancho Mikhalioff, the Macedonian revolutionary leader assassinated here yesterday, was killed by order of the committee. The statement says Mikhalioff was sentenced to death by the committee three months ago, but his execution was postponed because of his previous valued services to the committee and in the hope he would "reform."

Scott's Ship Sails Sea Again

The Discovery (Captain Scott's famous Antarctic ship) released from dock at Portsmouth by Mrs. Amery, wife of the British Colonial Secretary. The Discovery has been rebuilt for a whaling research expedition in the Antarctic Ocean.

Eagles Think They Have Broken Victoria's Rest

Any citizen of Victoria whose appreciation of such songs as "Hail! Hail! The Gang's All Here," and "How Dry I Am," has become somewhat jaded during the past three days, and any citizen who has had his nights enlivened by open auto cut-outs, impromptu community singing and band concerts, along with fireworks displays, may derive some consolation from the unusual resolution passed yesterday by the Washington State Eagles.

It reads: "Resolved, that we earnestly hope that the good people of Victoria whose rest may have been broken by the exuberance of some of our exceedingly active but loyal members will feel compensated by the recollection of the pleasure given those boys and by the undisturbed rest they may enjoy in the future."

Policemen Thanked

Victoria policemen, who have willy nilly been made to act as the centre of many an informal dance of Spring and who have cultivated a "Prince of Wales grip" through greeting these jovial visitors, may also be able to derive some consolation from another resolution which thanks them for their indulgence and describes them as Victoria's patient "Bobbies."

Having passed this resolution during the afternoon, the Eagles carried on their festivities throughout the night. But they go home today, and then for the "undisturbed rest."

CHAMBER UPHOLDS FRENCH PREMIER

DECLINES TO TALK OF RIFF WAR UNTIL IT SUITS HIM

Socialists Nonplused by M. Painleve's Cool Stand—Morocco Air Trip Adds to Popularity

PARIS, June 16.—Premier Painlave, whose hardy air trip to Morocco has further increased his rising popularity with the general public, showed his independence to the extremists in the Chamber of Deputies this afternoon by declining to talk of the situation on the Riff front until he finds it expedient to do so. The Chamber approved his stand by an overwhelming majority, voting confidance in the Government 436 to 241.

Only half a dozen Socialists joinad with the Communists in voting for an immediate discussion of the Communist intergellation on Morocco.

The Premier declared the Moroccan question to be of national importance, and he was ready to give all desirable information to committees of the Chamber, but refused to accept debate until he had appeared before the committees on foreign affairs and the army.

His attitude has nonplused the Socialist leaders.

The cabinet today approved Premier Painleve's plans for a quick termination of the Riffian warfare, and it was announced that French warships had been stationed off the Riffian coast today. M. Painleve arrived from Morocco five minutes before the session began.

Town Held Responsible By Palestine Ministry For Assassin Attempts

JERUSALEM, June 16.—The Palestine Government today warned the population of Hebron they must assist in apprehending the masked persons who on Monday night fired on the residence of Governor Abramson.

The warning said if the inhabitants of Hebron did not discover within a month the authors of and accomplices in the attempt to kill Governor Abramson, a fine of £5,000 would be imposed upon the population.

Rich Strike Reported In Porter Idaho Mine

STEWART, B.C., June 16.—A strike has occurred on Porter Idaho in a winze being sunk from the lower tannel on ore which last year yielded a gross smelter return of $205 a ton. This winze is now down sixty feet and gives an average width of twelve inches of this high grade ore on the wall of a vein carrying a good grade of milling ore.

Millionaire Wholesaler Ill

NELSON, B.C., June 16.—A MacDonald, of Winnipeg, millionaire wholesale merchant, was tonight taken to Kootenay Lake general hospital, seriously ill. He arrived tonight from Vancouver.

LIGHTNING CLIPS PORTION OF ROOF FROM SKYSCRAPER

NEW YORK, June 16.—The Equitable Building in the financial district, the largest office building in New York, was struck by lightning today during an electrical storm, which cooled off the metropolis after another torrid day.

The bolt struck a coping on the roof and showered stone fragments as big as baseballs to the street, 435 feet below.

PRESBYTERIANS END ASSEMBLY SESSIONS

WILL MEET NEXT YEAR IN CITY OF MONTREAL

No Action on Suggestion to Work in Harmony With Other Bodies, Including United Church

TORONTO, June 16.—The Presbyterian Assembly concluded its work this afternoon and adjourned until next June to meet in Montreal. Rev. Dr. E. Scott, the moderator, said just before adjournment that although the assembly had concluded its work, the work of the church was just beginning.

The assembly went on record on the temperance question by passing the same resolution as was passed by the assembly last year. This resolution expressed confidence in prohibition as the proper policy for Canada.

Rev. Dr. R. Johnston, Calgary, moved that the Presbyterian Church express the desire to work in harmony with all other Christian churches, particularly the United Church.

The moderator thought this should wait a while. The motion did not go to a vote.

B.C. Professor Goes To Post at Geneva

VANCOUVER, June 16.—Dr. Mack Eastman, professor of history at the University of British Columbia, will leave in a few days for Geneva, where he will be in the employ of the Department of Labor of the League of Nations. He has been granted a year's leave of absence from the university.

Family of Seven Saved When Flames Waken Boy

NELSON, June 16.—Crackling of flames in an adjoining untenanted cottage awoke the eldest son of John Gillett early this morning, enabling the family of seven to escape safely from a two-story frame house on Victoria Street, owned by Ole Harris. Both buildings were badly damaged. Mrs. A. D. Pappazian, owner of the cottage, lost a valuable collection of European curios, accumulation of a lifetime.

RAIL DISASTER TAKES 36 LIVES

Thirty-Six Others in Serious Condition and as Many More Are Suffering From Minor Injuries

PROSPEROUS FARMERS HURT IN U.S. WRECK

Train Forced From Track by Storm — Passengers Were Setting Out on a Visit to Homeland

HACKETTSTOWN, N.J., June 16.—Thirty-six are dead, thirty-six in a critical condition and at least thirty-five more are suffering from injuries received early today when four cars and the engine of a seven-car special train on the Delaware, Lackawanna and Western Railroad were derailed and piled upon one another at Rockport Sag, two miles west of here.

Farmers' Special

One hundred and eighty-two persons, immigrants of a former day, who had become prosperous in the great corn belt, on their way to visit homelands across the sea, were on the train.

A violent thunderstorm washed gravel over the tracks at the Rockport crossing, into which the train plunged as it gained momentum for the rise ahead.

Coaches Piled on Engine

Two day coaches and a Pullman were piled on top of the engine as it toppled over when it struck a switch after rolling over the ties. The other Pullman car was derailed and three remained upright.

By automobile, special train and ambulance the injured were taken to hospitals at Easton, Pa., Phillipsburg, Morristown and Dover.

Survivors' Tales

NEW YORK, June 16.—Eager to see their homeland again, but shaken and saddened by the train wreck which claimed fifty-seven of their companions in dead and injured, 125 Germans from the West sailed today on the United States line steamar Republic from Hoboken.

Rescued from the horror which ensued, when their special train from Chicago was wrecked before dawn near Rockport, N.J., survivors of the homeward-bound party were rushed to Hoboken in another special.

All had graphic tales to tell of their experiences. Women, just out of the smoking debris, scratched and dug with bare hands and torn finger nails

Continued on Page 11

RAIL RATE DEBATE BEGINS AT OTTAWA

FREIGHT BILL PASSES SECOND READING EASILY

Measure Termed "Political Affront" to B.C. by Coast Conservative—Amends Promised

OTTAWA, June 16.—The much-heralded debate on railway freight rates opened in the House today. The bill—which is a Government measure—gives statutory authority to the Board of Commissioners to proceed with the equalization of railway freight rates, limited only by the Crow's Nest eastbound rates on grain and flour. Second reading of the bill passed the House easily. At this stage, contrary to expectation, there was no debate. But in committee of the whole discussion was protracted.

Hon. G. P. Graham, Minister of Railways, outlined the history of the present position in railway freights—a situation which, he said, could not be tolerated. He cited instances of present discriminations. The rate on agricultural implements from Hamilton to Saskatoon was $1.15½ per hundred pounds. The rate from Brantford to a similar distance in the West was $1.39½ per hundred pounds. The purpose of the bill was to empower the Railway Board to remove such discrimination.

West Wants Protection

"The West wants maximum rates fixed, and fixed by an agreement, simply for the purpose of protecting itself from any exorbitant railway rates that it may be called upon to pay at any time," declared Robert Forke. "Certain things have been given us by solemn compact, and we wish these things fulfilled."

He contended that the legislation wiped out the westbound Crow's Nest rates.

"We find a little uncertainty," Mr. Forke added. "In giving up something sure, which we already have, for something else, the nature of which we cannot conceive."

Hon. H. H. Stevens, Conservative, Vancouver Centre, thought the Crow's Nest Pass agreement obsolete. It should be abrogated in toto and a free hand given to the Railway Board to adjust rates.

F. N. McCrea, Liberal, Sherbrooke, thought the fixing of all railway rates should be left in the hands of the railway commissioners.

J. T. Shaw, Independent, West Calgary, felt that the best plan would be to suspend the westbound Crow rates for three years to see if the equalization would result in just rates.

Called Affront to B.C.

L. J. Ladner, Conservative, Vancouver South, criticised the bill as a "political affront" to B.C. Crow rates on eastbound grain were to be retained, but there would be no similar rates on grain and flour moving westward to the Pacific Coast.

To this Mr. Graham replied that British Columbia would not be adversely affected when the readjustment of rates was made.

Debate continued until after midnight, when progress was reported and the House adjourned. The bill will be further considered tomorrow.

Forecasts an Election

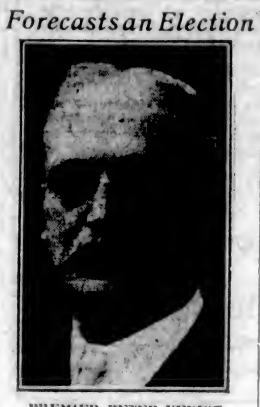

PREMIER PETER VENIOT

Of New Brunswick, who said recently that a New Brunswick provincial general election would be held before the Fall, and that there might be one within seven weeks.

WAY IS CLEARED FOR POWER PLAN

Question of Island Extension Depends Now on the Vote of Duncan and Ladysmith Ratepayers

TERMS OF SETTLEMENT ARE FULLY ENUMERATED

DUNCAN, June 16.—The construction by the B.C. Electric Railway Company of an up-Island extension of its electric transmission lines from Bamberton to Nanaimo, this Summer, and the completion of the work by November 15 next, is dependant upon support on the part of the electors of Duncan and Ladysmith to the company's offer to sell power in bulk to the two municipalities at a reasonable rate. Assured of such endorsation, it is understood the company will proceed at once.

The Duncan city council, last night, gave unanimous approval to the company's proposals in so far as this city is concerned, and the preliminary steps were taken to submit the offer to the electors at the earliest possible date for their approval. The Municipal Act requires the assent of the voters by a three-fifth majority, before any contract of this kind can be entered into by the council.

The Offer Stated

The company's offer to the city is as follows: To construct the necessary transmission lines, and to instal the required step down transformers and metres in the city's power station on Front Street and to sell power in bulk to the municipality at the following rates:

For the first 30,000 k.w.h., 4½ cents per k.w.h.

For the next 20,000 k.w.h., 3½ cents per k.w.h.

For all above 50,000 k.w.h. 2½ cents per k.w.h.

The city to guarantee to purchase current to the extent of not less than $12,000 per annum. This guarantee is said to present no difficulties in so far as this city is concerned.

The offer is subject to satisfactory contracts also being entered into with the Nanaimo Power and Light Company and the City of Ladysmith.

Negotiations have been carried on for a considerable time between the various parties concerned, and it is believed the consumation of the necessary agreements is now merely a matter of the ratepayers approval. The satisfactory settlement of the

Continued on Page 11

SENATORS PROPOSE HOME BANK HOIST

WOULD GIVE RELIEF BILL SIX MONTHS' HOLIDAY

Senate Not Created as Charitable Organization, Declares Solon—Sir James Lougheed Defends

OTTAWA, June 16.—Six months hoist for the bill to aid Home Bank depositors was moved in the Senate today by Senator G. G. Foster, seconded by Senator R. S. White.

After some discussion, debate was adjourned until tomorrow. Senator R. B. Black, of Rockville, thought the bill should not pass. He could not, he said, find a single argument why the country should pay $5,450,000 to the Home Bank depositors.

Senator G. G. Foster said that the Senate was not created as a charitable organization, but to protect the public interests. There was no obligation on the country to the Home Bank depositors.

Sir James Lougheed said there were precedents for the Government coming to the relief of depositors. He felt if ever there was a moral responsibility on the part of the Government to relieve distress, it was in this case.

Firemen Fight to Keep Flames From Oil Tanks

BALTIMORE, Md., June 16.—Fire late tonight was sweeping through the cooperage plant of the Kimball Company, Inc., a series of two-story brick and frame buildings covering almost an entire city block. Firemen were fighting to keep the flames from the tanks of the National Oil Company, about 150 feet from the blaze, which were said to contain 1,000,000 gallons of crude oil and gasoline.

SHANGHAI PEACE EXPECTED SOON

Negotiators Reach Basis for Discussion of China Troubles—Early Adjustment of Difficulty Anticipated

SETTLEMENT REPORTED READY TO COMPROMISE

Families of Chinese Killed in Riots to Get Indemnity, Reports Say—Tribunal to Fix Responsibility Planned

SHANGHAI, June 17.—The representatives of the foreign legations sent from Peking and the Chinese officials, who have been carrying on negotiations with a view to a settlement of the situation here, have reached a basis for discussion, an authoritative statemant announces. There are prospects of an early adjustment of the difficulty, and the calling off of the strike.

The settlement authorities, it is reported, have agreed, immediately the strike is called off, to arrange for the removal of the naval contingents, demobilize the volunteer corps, indemnify the families of the Chinese killed during the rioting and constitute a special tribunal, with Chinese representation, to determine responsibility for the shootings. The conditions demand the punishment of the Chinese chief of police for permitting anti-foreign propaganda on Chinese territory.

Propose Bigger Conference

It is understood that it will be proposed that the scope of the tariff conference schaduled for the Autumn under the Washington agreement be enlarged to deal with major issues, such as mixed courts and treaties.

More shops are opening, but generally the situation shows no change.

SHANGHAI, June 16.—The British consul at Swatow, a port to the northeast of Canton, telegraphed to the British authorities here yesterday that a general strike had commencad at Swatow and naval protection was required. The British sloop Bluebell was ordered to proceed from Hong Kong to Swatow.

The British cruiser Hawkins has arrived at Nanking and landed marines to protect the cold storage plants there.

No further disturbances are reported at Kiu-Kiang, where the American destroyer Stewart has landed marines.

The situation is also reported quiet at Kuling.

Japanese reports from the Mukden headquarters of General Chang Tso-

Continued on Page 13

DR. PIDGEON NAMED UNITED MODERATOR

EX-PRESBYTERIAN LEADER LEADS COMBINED CHURCHES

Appointment Moved by Dr. Chown, Methodist Chief — Latter Commended for Self-Effacement

TORONTO, June 16.—Rev. Dr. George Campbell Pidgeon, of Toronto, ex-Moderator of the Presbyterian General Assembly, was tonight elected first Modarator of the General Council of the United Church of Canada.

Dr. Pidgeon was elected Moderator of the Presbyterian General Assembly when it was convened here two weeks ago, and as head of that body led the concurring Presbyterians into the union with the Methodists and Congregationalists.

Rev. Dr. Chown, who before union was for many years general superintendant of the Methodist Church, and who led that church into the union, introduced the motion tonight, which made Dr. Pidgeon Moderator. This motion was enthusiastically carried, and the action of Dr. Chown was described as the "noblest act of self-effacement in the history of Christianity in Canada."

Rev. Dr. T. Albert Moore was elected secratary of the Council, but asked until tomorrow to decide whether he would accept it.

Party of American Farm Paper Editors Will Visit Victoria

VANCOUVER, June 16.—Editors of thirty-one farm journals of the United States, writing for papers with a combined circulation of 6,291,326, will visit Vancouver on August 31 on a special tour arranged by the Canadian Government with the cooperation of the Canadian National Railway and Canadian Pacific Railway, according to information received here today.

The editors after a tour across the prairie provinces will arrive in Vancouver at 4 o'clock on the afternoon of August 31 and will leave for Victoria at 10:30 a.m., September 1.

Prince Not Expected To Hunt African Game

CAPETOWN, June 16.—With regard to a report that the Prince of Wales has entertained the idea of returning to South Africa for big game shooting, the general impression here is that His Royal Highness is not particularly interested in big game, and this seems to be borne out by his recent cancellations of a proposed visit to a game reserve.

Unlicensed Fire Brings Fine

VANCOUVER, June 16.—C. S. Corlett was charged and convicted today before Magistrate Hoy at Surrey with setting out a fire without first having obtained a written permit, contrary to the Provincial Forest Act, and was fined $25 and costs.

from the Colonist Tower

Wednesday, June 17

168th Day, 1925

THE WEATHER

Victoria and Vicinity—Light to moderate winds, partly cloudy and warmer.

Sun Rises: 4:12 o'clock.
Sun Sets: 8:15 o'clock.

High Tide: 11:31 p.m., 8.8 feet.
Low Tide: 7:14 a.m., 2.0 feet.

Deep Sea Shipping

Arrivals—
SS. Alabama Maru, from Yokohama.

The News

Local and Provincial—
Trial of Owen "Cannonball" Baker and Harry Sowash on charges of murdering Captain W. J. Gillis, of the launch Beryl G., last September, begins before Mr. Justice Morrison and assize jury here.
Passage of Parahalle Estate Purchase By-Law by large majority secures Royal Athletic Park to city.
B. C. Electric Company's terms made public on which it will extend power transmission lines up-Island from Bamberton to Nanaimo—Completion of project now depends upon decision of Duncan and Ladysmith municipalities.
Home-flying Eagles express hope they have not been "too exuberant."

Dominion—
Maintenance work resumed at Cape Breton mines under eye of military.
Freight rates bill passes second reading in House of Commons.
Senators propose to give Home Bank bill six months' hoist.

Imperial and Foreign—
Peace in Shanghai expected soon as negotiations start between foreign community and Chinese authorities.
Railway smash in United States takes thirty-six lives.

For the June Bride

Now—with the bride, the ring, the shower and the wedding gifts the charmed and delightful topic of the hour, it's a pleasant thing to have the assurance of knowing your problems of selection are most pleasingly, perfectly and helpfully solved at Mitchell & Duncan's Jewelry Store.

Almost unknowingly you dream of the "most appropriate and acceptable" gifts to give, and invariably your thoughts turn to jewelry or silverware. Then it is valuable and convenient to know that here in this unusual store the most wondrous variety of newest and most exquisite gifts awaits your choosing at prices that represent acceptable savings.

This is as true of the Engagement Ring and the Wedding Ring as every beautiful gift for the bride.

Gifts From $1.00 to $100.00

Mitchell & Duncan, Ltd.
JEWELERS AND WATCHMAKERS
Cor. Government and View Streets Phone 675

CHURCH'S BRITISH BROGUES
On Combination Fitting Lasts

The men who is difficult to fit at the ankle and heel will be delighted with this new last. Extra snug fitting heel, with wider fitting across the toes. The same high-grade quality and expert craftsmanship as is usual with Church's shoes. In brown or black calfskin **$11.00**

The British Boot Shop **MUNDAY'S** 1115 Government Street

New Potatoes - New Potatoes
5 lbs. for 25¢
Telephone 413 **Sylvester Feed Co.** 799 Yates Street

They Get There

Goods conveyed in Bags supplied by us reach home safely. No spilled contents through Bags breaking. We can furnish Bags for any purpose. Buying your Paper Bags from us is taking out

SAFE DELIVERY INSURANCE

Ask for Samples and Prices

SMITH, DAVIDSON & WRIGHT, LTD.
Manufacturers and Wholesale Paper Dealers
VANCOUVER VICTORIA

"Blind Ballot" Prize Winners

LONDON, June 16.—A prize of £100 has been won by H. A. Millard, Anglia, Sask., in the "blind ballot" competition in aid of charities for the blind. The first and second prizes of £5,000 and £2,000 were both won by Major H. M. Kemble, of Newlands, Clatford, who has won big rewards in previous similar competitions.

Just a mighty good cigarette at a mighty fair price.

12 for FIFTEEN CENTS

20 for **25¢**

Buckingham
CIGARETTES

KIRKHAM'S GROCERTERIA
749-751 YATES STREET

MID-WEEK BARGAINS
WEDNESDAY AND THURSDAY

Empress Bramble Jelly, 4-lb. tins, reg. 85c, for 69¢
Golden Star Tea, per lb. 63¢

Campbell's Pork and Beans, 2 large tins 25¢
Solar Sliced Pineapple, reg. 40c tins 29¢
Pure Dutch Cocoa, lb. 10¢
Table Vinegar, large bottles 12¢
Holsum Catsup, 16-oz. bottles 29¢
White Swan Soap, carton 20¢

Liver and Bacon, Today 25c
Fresh Beef Hearts, Today 25c

SAYS POLITICIANS KILLED SHIPOWNER

W. T. R. PRESTON ACCUSES SIR W. PETERSEN'S OPPONENTS

Says Shipping Magnate Was Victim of Lies Cabled Home to the Company's Directors

OTTAWA, June 16.—W. T. R. Preston, whose report to the Dominion Government charged that the North Atlantic Conference was a steamship conference operating in restraint of Canadian trade, told newspapermen here today that the death of Sir William Petersen, British shipping magnate, who died last Friday, was caused by "damnably lying" cablegrams sent to the directors of his company by "agents of the shipping combine."

Mr. Preston and F. M. Gregory, private secretary to Premier King, accompanied the body which left for England today.

Says "They Killed Him"

"They killed him," Mr. Preston repeated. "They cabled lies to his directors that Sir William proposed going ahead with a contract for two years without any guarantee from the Canadian Government. This was absolutely false, the contract was going through for a trial period of two years to see what results would be obtained. But there was never any question of Sir William going through with the scheme without any assistance from the Government.

"And that killed him. It was the last straw. He worried about it terribly as he was unaccustomed to such outrages back home in England, where a man in public life is given at least some fair treatment.

"On the very afternoon of his death, as he was chatting in his room, he told me of the arrangements he was contemplating to secure other vessels that would transport cattle to England and Canada at $15 a head.

"Sir William's death is a national disaster."

Mr. Preston expressed the belief that Sir William's associates would go through with the tentative contract which was in its near final stages when the sudden death of the shipping magnate suspended further consideration.

Remains Leave Ottawa

Resting in a large solid bronze casket the body of Sir William Petersen, whose sudden death on Friday robbed the shipping world of an outstanding personality, left Ottawa at 12 o'clock today. The remains will be taken to Montreal, where they will be placed on the steamer Melita, which sails on Wednesday for Southampton.

From private advices received last night, it was learned that Sir William's funeral will likely be held in London, England, and that interment will take place at his home on the Isle of Eigg, in the Hebrides.

AIR FORCE SAID TO CONTROL EAST

EMPIRE'S BIGGEST WEAPON AGAINST NATIVES

British Planes Could Wipe Out Cairo in Five Minutes, Englishman Tells Vancouver Airmen

VANCOUVER, June 16.—Importance of the air force to the British Empire was outlined briefly by Dr. H. O. Grenfell, of Saltash, England, at the luncheon meeting of the Air Club Tuesday. Speaking of the Air Force as it is today, the visitor told of the training that the men are now going through in the numerous airdrome stations on the East Coast of England.

Biggest Factor in East

Believing that the Air Force was the controlling factor in Indian and Egyptian skirmishes, the speaker declared that the Middle East is under the control of this section of the military forces, and that these men are responsible for the good behaviour of the natives.

Having been in that section of the Empire for some time, Dr. Grenfell has studied the conditions there and was able to review the situation clearly for the Air Club members. He stated that at present the British Air Force in Palestine could wipe out Cairo in five minutes.

Specialized Training

In speaking of the training schools in England, he stated that the men are now specializing in one or two courses.

A preliminary school of three months is given to those applying, but only the most successful students in this course are allowed to continue to the long training course.

He stated that only the best type of young men are being taken into the Air Force, which is being increased considerably. He stated that in the near future there would likely be an air reserve formed, similar to the militia.

Dominion Discusses Prince Rupert Fish Question With U.S.

PRINCE RUPERT, June 16.—The Department of Marine and Fisheries, replying to the request of a public meeting here recently, that the port be closed to American fishing vessels, says that the situation is one requiring the most serious consideration of all concerned. At the same time, however, care is needed to guard against ill-advised action, and it is doubtful if the course recommended by the meeting could effectively remove the difficulty. The question, the letter states, can be adjusted more satisfactorily by agreement with the United States, and negotiations to this end were now proceeding. The letter was signed by A. Johnston, Deputy Minister.

COLDS IN THE HEAD INFLUENZA LA GRIPPE
Relieved in a night by
GRIP-FIX
IN CAPSULE FORM
Formula—Aspirin, Phenacetine, Quinine, Salol, Caffein, Cascara and Camphor Monobromate—just what your Physician would use.
At all Druggists 35¢ BOX
VANCOUVER DRUG CO., LTD., Special Agents.

Dunting in the Good Old Style

The Freeholders of Newbiggen-by-the-Sea rode and perambulated the boundaries of Newbiggen Moor, of which they are Lords of the Manor. According to ancient custom, "nuts and raisins" were distributed along the route and A Freeholder was duly initiated by "dunting" on the Dunting Stone which, according to local history, has been in use as such between four and five hundred years. The photograph shows the process of "Dunting" one of the new Freeholders on the old Dunting Stone.

Provincial Legislation Proposed to Make Grain Act Uniform in Dominion

OTTAWA, June 16.—Concurrent legislation to make provisions of the new Grain Act uniform throughout Canada and place them beyond question on the ground of constitutionality, should be asked of the Provincial Governments, especially those of the Western Provinces. This is the tenor of a resolution adopted by the Agricultural Committee of the House.

CASSIAR STAMPEDE FUTILE, IS CLAIM

MINERS RETURNING ALREADY, NORTHERN WOMAN SAYS

Gold Pan Creek, Turned From Course, Rewards Prospectors With $1.60 for Two Months' Work

VANCOUVER, June 16.—The pendulum of excitement in the Dease Lake country is swinging back and the small army of stampeders who went in over the snow to be first in the field are "hitting the trail" again on the return, with their fortunes still to be made, reports Miss Mary Wolverton, who has returned from a visit to Dease Lake.

"Many of the Alaska and Yukon sourdoughs who went in with dog teams in the van of the army of prospectors have come out and are on their way back to the older fields of the North," said Miss Wolverton.

"Very little gold has been found. Three experienced placer gold miners went into Gold Pan Creek, diverted the stream and at an expense of two months' labor, took out $1.60 in gold. The only real money that has been made is by those who have sold claims on the creek for hundreds of dollars."

HAZELTON, B.C., June 16.—A string of forty-five horses is here, having been brought from Riske Creek, in the Cariboo district, a distance of 500 miles. They are being driven to Telegraph Creek for sale to the Dease Lake gold stampeders, and have 400 miles further to go.

MISSING MILLIONAIRE CASE TAKES NEW TURN

Sister of Ambrose J. Small Asks Catholic Bishop for the Name of Person Requesting Prayers

TORONTO, June 16.—A notice posted in the chapel of St. Joseph's Convent shortly after the disappearance of Ambrose J. Small, theatrical magnate, in December, 1919, requesting "prayers for the recovery of Ambrose J. Small, who is now dangerously ill," prompted Miss Florence Small, a sister of the missing man, to write to Archbishop McNeil, of the Roman Catholic Diocese of Toronto, for the name of the person who had the notice posted.

"Surely you will admit that the notice in question was a very strange and peculiar happening at the time," states the letter, "but still more peculiar and strange is the fact that the Roman Catholic Church refuses to divulge the name of the person who had this notice posted."

The Reverend Mother of St. Joseph's Convent says:

"It would be proper to give such information, but we cannot find out who posted this notice, because the people there now are not the same people that were there in 1919."

METHODIST BODIES IN ENGLAND UNITE

Primitive Conference Approves Proposed Union With Other Brethren by Vote of 184 to 13

SCARBOROUGH, England, June 16.—The Primitive Methodist Conference voted today in favor of union with other Methodist bodies, 184 to 13.

Church union has been a live question among the three branches of the Methodist Church in Great Britain for some time, the Wesleyans, Primitive and United Methodists. Several months ago it was announced that if the opposition to the proposed union secured 35 per cent of the total vote the union would not take place. Since then the voting among the Wesleyan Church quarterly official board has been largely in favor of union, and the feeling in support is thought to be growing.

Portland Rose Festival

PORTLAND, June 16.—Opening of Portland's annual Rose Show was a feature of today's programme of the Rose Festival. A heavy representation of out-of-town growers was included in the entry list this year. Tacoma, Seattle and Vancouver, B.C., were among the cities in competition with Portland growers.

CHINESE SITUATION VIEWED SERIOUSLY

ANXIETY GROWS IN BRITAIN OVER POSSIBILITIES

Instability of Celestial Government Forms Most Difficult Factor in Present Troubles

LONDON, June 16.—A most serious view is taken here of the situation in China and there is growing anxiety over the possible developments. The British Government up to the present has given no indication of any further action than yesterday's note delivered in Peking and pending the return from Geneva of Foreign Secretary Chamberlain, it is not supposed that a more definite line will be adopted.

It is understood that the Government attaches importance to the expected communications of the British Ambassador to the United States, Sir Esme Howard, who is due today from Washington where he discussed the situation with the United States Secretary of State.

Most Difficult Factor

It is felt that one of the most difficult factors of the situation is the instability of the Chinese Government, and the early summoning of the Chinese customs conference foreshadowed in the Washington treaties, would apparently be welcomed as a possible means of strengthening the Chinese administration by providing it with funds.

Meanwhile, public opinion here is much varied, ranging from the attitude of the extremist Laborites and favoring a policy of non-intervention to a demand for strong forceful measures, including some undefined action against Soviet Russia, whose alleged intrigues are said to be mainly responsible for the trouble.

PROVINCIAL PENSION CO-OPERATION URGED

Ottawa Committee Recommends Conference Be Held With View to Taking Joint Action

OTTAWA, June 16.—The report of the special committee on old age pensions tabled in the House of Commons this afternoon by the chairman, W. G. Raymond, recommends "that the Government arrange with the premiers of the different provinces for a conference to be held during the coming recess of Parliament, at which an old age pensions system shall be given the fullest consideration, with a view to securing co-operative action and that the report of the said conference be laid on the table at the next session of Parliament for future consideration and action."

The chief findings arrived at by the committee, on which the recommendations for the conference is based mainly, includes:

1—That if the Dominion Government were to proceed now with a scheme of old age pensions it would have to be prepared to bear the entire expense which would approximately amount to $22,000,000 annually, according to the date obtained in your committee's investigation.

2—That in view of the present financial conditions and heavy taxation of Canada, your committee would not feel warranted at present in recommending such a large additional expenditure annually.

3—That this measure of social reforms in the opinion of your committee, is very important.

Hoists American Flag

MEXICO CITY, June 16.—Dispatches from Puebla say W. O. Jenkins, former United States consular agent at Puebla, whose kidnapping by Mexican bandits in 1922 created a serious international situation, has hoisted the American flag over all his ranch properties in Puebla State. The dispatch added disorders are feared and much feeling has been caused because the Mexicans consider this action a taunt.

LECKIE'S
A SUMMER SHOE of Proper Weight and Style

Extremely Comfortable
Your dealer can fit you
In black or tan
J. LECKIE Co. Ltd., Vancouver, B.C.

"Manners Mayketh Man"

Vacation Time

You'll Require Hand Baggage.

Remember Our Fine Stock of Bags and Suitcases

If "manners mayketh man," as the old saying goes; good manners include good style; good style includes good clothes; and so, "clothes make the man" when they are clothes like you get at "Wilson's."

Fabric weavers and pattern designers have gone further than ever in injecting real style into the fine tweed and worsted suits we are displaying this season. And then, too, there are other factors as well that contribute greatly toward making these suits the dressy apparel of the well-groomed gentleman. Fine, shape-retaining character lines in the modeling, really expert tailoring that keeps the fit and hang permanent. You'll find such suits here now at—

$25 to $55

Dress Well and Succeed

W. J. Wilson
CLOTHIERS TO MEN AND BOYS SINCE 1862
1217 to 1221
GOVERNMENT STREET VICTORIA B.C.

21 Pairs of Misses' Sandals
This Morning at **$2.25**

In tan calf and patent leather. Remember this morning only.

CATHCARTS
We Can Fit and Suit You
1208 Douglas Phone 1123
WM. CATHCART & CO., LTD.

Condemned Men to Hang

OTTAWA, June 16.—Henry Messier and Hermanglide Dufault will pay the death penalty for the murder of Emile Pelletier, of Sorel, Que., last November. The two men will be hanged next Friday. The Cabinet having reviewed the case, has decided that the law will take its course. Pelletier, a butcher, was driving from Sorel to his home at St. Victoire when he was attacked, beaten with an iron bar and robbed. Later he died in a Montreal hospital.

Insist on Getting the Best Meats

There are as many varieties of meat as there are colors in the rainbow, but here only the highest quality is sold. With that assurance, plus low price, you'll find this market to your liking.

Prime Ribs of Beef, per lb. 18c
Rump Roasts of Beef, per lb. 19c
Boiling Beef, per lb. 10c
Choice Pot Roasts, per lb. 12c
Legs of Lamb, per lb. 35c
Shoulders of Lamb, per lb. 27c
Lamb Chops, per lb. 35c
Lamb Stew, per lb. 15c

CHOICE ALBERTA CREAMERY BUTTER, per lb. 40c
Or 3 lbs. for $1.15

Choice Legs of Pork, per lb. 25c
Choice Roasts of Pork, per lb. 20c
Loin Pork Chops, per lb. 35c
Pork Steaks, per lb. 22c
Minced Beef, per lb. 10c
Pure Pork Country Sausage, per lb. 25c
Shanks of Beef, half or whole, per lb. 5c
Kidney Suet, per lb. 12c

Try "COOKETT," the latest in shortening. Per lb., 25¢, or 2 lbs. for 45c

NEW ENGLAND MARKET
NOTE OUR NEW ADDRESS—750 YATES STREET
(Across From Dominion Hotel)
Free Delivery Phone 2368

BARGAIN IN SMALL FRUIT FARM

GORDON HEAD DISTRICT, FOUR MILES FROM CITY

2¼ ACRES OF CHOICE LAND, ALL UNDER A HIGH STATE OF CULTIVATION. Large and small fruits. Splendid location. Stands high and commands an excellent view of the surrounding country; all wire fenced; city water laid on. Six-roomed dwelling. Outbuildings consist of new barn, stable, and chicken houses for 500 birds.

PRICE FOR IMMEDIATE SALE ONLY $3,000, ON REASONABLE TERMS

P. R. Brown & Sons, Ltd.
Real Estate, Financial and Insurance Agents
1112 Broad Street Phone 1076

Island for Sale

450 Acres

Half-Way Between Victoria and Vancouver

Attractively situated Six-Roomed House on sheltered bay. Fifty acres clearing on south end, and on north large uncleared flat. On gulf side there are a million feet of timber running heavily to cedar. Close to boundary line. This timbered ridge side shelters the agricultural land. Excellent climate, scenery, shooting and fishing.

$17,500

ARTHUR COLES
1205 Broad Street Victoria, B. C.
Real Estate and Insurances

Stock Raisers! Take Note of These Figures

Over 300,000

Yes, Sir! We tell you straight that over 300,000 head have been successfully treated with the "BOWMAN" cattle abortion remedy. Isn't it worth while your getting in touch with us NOW?

The Erick Bowman Remedy Co. of Canada, Ltd.
Office and Factory, 518 Yates Street

VICTORIA BAGGAGE COMPANY
H.M. Mail Contractors

OUR SPECIALTY
Furniture Moved, Crated and Shipped
Pool Cars for Prairies and All Points East

We Can Save You Time and Money
Largest Vans in the City
Phone 2505 506 Fort Street

Producers Rock and Gravel Co., Limited
SAND AND GRAVEL
Scientifically graded and washed with fresh water.
Largest Capacity in Canada
1902 Store St. Phone 305

WEDDING GIFTS
If your gift to the bride is an electrical one, it is sure to please.
We have a full line of "HOTPOINT" Appliances
FOX & MAINWARING
615 FORT STREET

FOR SALE
Adjoining golf links, on two-mile circle, 8-roomed dwelling, consisting of two living-rooms, study, kitchen, pantry, wash-room, and large verands. Above are four bedrooms, sleeping porch, bathroom, linen-room and closets. Basement. Stable, chicken sheds and runs. 2 acres garden; some maple, fire and oaks.
Price for Quick Sale, $5,500
Beaumont Boggs & Co., Ltd.
Agents 620 Broughton St.

Export of Power to Be Allowed on Yearly Basis

OTTAWA, June 16.—Premier King definitely declared in the House last night that the Government intended to allow the export of hydro-electric power only on the yearly basis.

"We shall grant licences only for a year at a time," said the Premier, "and where electric energy is being exported under licence for that period of time all parties must understand that one of the purposes in making the reservation of the limited time is that this country may at any moment, without giving cause for any right of action or ill-feeling on the part of another country to which energy is being exported, have a right to make use of its own electric energy as required."

VICTORIA MINES FEEL ELATED OVER FIND

Strike in Dunwell Adjoining Gives Satisfaction to the Locally Controlled Mine

The head office of the Victoria Mines, which adjoins the Dunwell on the north, has received from Stewart news of the locating by the Dunwell Company of an eight-foot ore shoot on the Sunbeam claim. This is one of the Dunwell group and the ore located is very similar to that in the workings of the mine. The ore carries argentite, ruby silver, and also native silver.

The company has good reason to feel elated over the information in view of the fact that the location of the showing is only 450 feet from the boundary of the Victoria. This, with the recent discovery of a new ore body on the property, is very gratifying news, say Messrs. Ross, Davies & Johnson, the fiscal agents of the company.

TO SECURE LOW RATES FOR THE HARVESTERS

The Provincial Government, through the Department of Labor, will make efforts to secure reduced fares for harvesters going to the Prairies from the Coast this Fall, according to announcements made yesterday.

It is expected that the same rates as applied last year will be secured.

Major-Gen. Macdonnell Retires

KINGSTON, Ont., June 16.—At the closing exercises yesterday at the Royal Military College, Major-General Macbrien, chief of the general staff, Department of National Defence, made the announcement that Major-General Sir A. C. Macdonnell, who is retiring soon as commandant of the college, was to be promoted to the rank of lieutenant-general.

PIMPLES ITCHED AND BURNED

On Neck. Spread in Little Red Spots. Cuticura Healed.

"A few little pimples appeared on the back of my neck. They itched and burned so badly that I scratched them, and the more I scratched the worse they itched. The trouble began to spread in little red spots and I could hardly stand it. It lasted about a year.

"I read an advertisement for Cuticura Soap and Ointment and sent for a free sample. After using it a few days I could see an improvement so purchased more, and in less than three weeks I was healed." (Signed) Miss Annie Tyrese, Delburne, Alberta, Dec. 16, 1924.

Keep your skin clear and your pores active by daily use of Cuticura Soap. Heal irritations and rashes with Cuticura Ointment.

Cuticura Shaving Stick 25c.

BIG CONVENTION COMES TO FINISH

Washington State Eagles Held Final Sessions Yesterday and Elected Officers for the Coming Year

MR. FRANK LEROY IS CHOSEN FOR OFFICE

Final sessions of the Washington State Aerie Convention of Eagles were concluded here yesterday. While many of the visitors will remain in Victoria for some days to see more of the district, it is expected that the bulk of them will leave this afternoon.

Business conferences, sports, competitions and sightseeing marked the final day of the convention which opened on Sunday.

In the morning the State Aerie session was held in the Chamber of Commerce auditorium. In the afternoon the members of the ladies' auxiliaries were driven to the famous Butchart sunken garden and in the evening a final social session and reception was held.

It has been decided to hold the next convention in Tacoma on the second Monday in June, 1926.

Victoria Man Elected

It was announced at the end of the sessions that Mr. Frank LeRoy, president of the Victoria Aerie, had been elected to the office of state conductor for the coming year.

Other officers elected were:

State president: E. W. Bigelow, Sedro-Woolley Aerie, No. 2069.

State vice-president: John H. Wagner, Anacortes Aerie, No. 249.

State secretary: Frank Dowd, Seattle Aerie, No. 1.

State chaplain: Geo. M. Haegele, Spokane Aerie, No. 12.

State conductor: Frank LeRoy, Victoria Aerie, No. 12.

State treasurer: S. A. Hoag, Hoquiam Aerie, No. 252.

State inside guard: Jas. McArthur, Tenino Aerie, No. 564.

State outside guard: F. W. Kane, Renton Aerie, No. 1722.

State trustees: John Gronow, Aberdeen Aerie, No. 24; Chas. M. Baxter, Seattle Aerie, No. 1; Harry Hudson, Bremerton Aerie, No. 192.

Turn Down Oriental Resolution

In the morning session the sympathy of the convention with the campaign of the Vancouver Aerie to exclude Orientals was expressed, but the convention felt that it could not officially endorse the resolution as the matter was a purely local one.

The Renton Aerie was announced winner of the ritual competition and awarded the first prize of $100. The Cle-Elium and Everett aeries were next in order.

Resolutions thanking the Victoria Aerie for its reception were passed. A similar resolution to the officials of the city and to the Chamber of Commerce was also passed.

Delegates to Grand Aerie

The following were elected delegates from the Washington State Aerie to the Grand Aerie Convention in Toledo on August 10: Past President Jess L. Havens will head the delegation, representing the state aerie at large. Delegates from district No. 1 will be W. F. Ferguson and Stephen Girard, both of Hoquiam. District No. 2 will be represented by W. H. Austin, of Spokane, and A. W. Redick and E. H. Lincoln, of Snohomish. District No. 3 selected A. P. Williams, of Ballard; J. Hooper and L. V. Westerman, of Seattle.

LUMBER APPEAL NOW RESTS WITH COURT

Argument Concluded in Case Involving Warranty as to Oak Used in Bank Building

After what has been a prolonged hearing the Court of Appeal yesterday reserved its decision in the disputed liability involved in the case of Imported Hardwoods, Ltd., vs. Robertson & Hackett Sash and Door Company.

The court somewhat questioned the procedure of having a reference made to the Registrar, as was done in this case, to arrive at the amount due under the judgment.

Chief Justice Macdonald wished to know if the Court of Appeal could assess the damages on the evidence produced.

Mr. Justice Galliher also asked if the court would in turn have to send it to the Registrar to get a decision. It seemed strange to him that evidence should not be put in at the trial and the damages arrived at where only a few truck loads of oak lumber were involved.

Mr. T. E. Wilson, counsel for the defendant, said he believed that a piece tally could have been produced at the trial.

Mr. Justice Martin felt there was really a question of jurisdiction involved. This seemed like handing over a part of the functions of the court to an officer of that court.

The Chief Justice felt that the whole of the evidence could have been given in half an hour. All that was needed was to obtain the purchase price and the market price then ascertained, and the amount in question so arrived at.

Mr. E. C. Mayers, for the plaintiff, held that under the rules the judge could refer the whole action, if he thought fit, to the Registrar.

Mr. Mayers contended that there was no warranty as to the character of the lumber. It had not been proved that there was a warranty that the wood was to be fit for interior finishing. Furthermore, there was nothing to show that this lumber was not fit for interior finishing, but only that it did not match the lumber in the Bank of Commerce Building in question.

On the point that the lumber need not be paid for but could be taken back by the plaintiffs, Mr. Mayers pointed out that the working up of the lumber by the defendants had rendered it useless to the plaintiffs.

Judgment was reserved by Their Lordships.

French Soldiers Burned

COBLENZ, Germany, June 16.—Five French soldiers were fatally burned when a non-rigid balloon returning from a flight over Lutzel Park today exploded upon mooring. Ten other soldiers are in a serious condition.

Queen Holds Marriage Sacred; Declared More Than Contract

Marie of Rumania Scores Matches of Convenience and Declares Love Should Be Sole Factor in Uniting Couples—Wedlock No Longer Supreme Goal of Women, Says Balkan Ruler

This is the fifteenth of a series of articles by Queen Marie of Rumania, written exclusively for The Colonist and the North American Newspaper Alliance

By QUEEN MARIE OF RUMANIA

CHAPTER XV

Changing Ideas of Marriage

In several of my articles I have spoken about love—only just a quarter of what I would have had to say though, and now I am to speak about marriage.

You might say; but is it not one and the same thing? And if I could answer that with a loud and ready "Yes," as we are supposed to say before the altar, then indeed I would be wiping half the tragedies, comedies and dramas out of the world.

Marriage!

In this world of ours which is changing in such a disconcerting way, the word has rather a different sound than it had—let us say even ten years ago.

It used to mean the supreme aim of every girl's life, her ideal, her dream.

Dream Not Always Same

The dream varied, of course, according to the quality of the girl. For some it meant Love with a huge capital L. With others it meant money, luxury, position, ease, and for the humbler merely a home, a corner to call her own, a house to direct, look after, to possess—because women love to possess, to be at home.

For many it also meant children, but this most of all seems to have become an old-fashioned ideal—but more about this in another place.

In this new world of ours marriage is no more the supreme goal. It still is the aim of most girls, but they know that if they do not marry there will all the same still be an honorable corner for them somewhere, where they can be happy, useful or merely content.

Large possibilities open out before them and, as in many ways girls are being brought up more wisely than formerly, more practically anyhow, they will certainly know how to seize these possibilities. But I feel like calling out to them to be careful not to over-reach, not to lose their birthright, in straining towards equality with men.

Free Love Impossible

There is great talk about getting rid of marriage for free love, there is also talk about modifying marriage. Of course I follow all that is being said and discussed and have had time in my day to come to my own conclusions, which does not mean that I am not still learning every hour.

Free love sounds alluring, but I do not belong to those who would vote for such a complete upsetting of old rules, laws, institutions, traditions and morals.

Human beings at best are none too great lovers of order and convention and if no restriction of any kind were put upon them I am sure that soon they would find the world becoming a perfectly impossible place to live in. I am, though, inclined towards modifying certain things in marriage if it could be done in an orderly, non-destructive way.

Marriage Complicated

Being a Queen and my words being almost torn out of my mouth to broadcast over the world at large, I have quite naturally to be somewhat reticent when handling certain subjects in case I should be misunderstood, and my opinions unduly amplified and given out either as advice or criticism while I am merely discussing them as any one else would who has learned to think.

Marriage is not the simple affair fairy-stories make it out to be: "and they lived happily ever after."

There may be complications during the time of wooing, but the problems and conflicts begin with that loud or whispered "yes" before the altar, said often in perfect good faith but as often with just as perfect ignorance of what "the ever after" really meane.

Of course, like all Anglo-Saxons, I incline towards love matches, and am always rather horrified when I see or hear of marriages being arranged solely for reasons of interest, where everything is well thought out and calculated. The inclination of the two young people towards each other should be the sole guide.

But I have seen real love matches end in disaster, while I have known more than one "marriage de raison" to succeed admirably.

New Idea of Marriage

I belong to the age when marriage meant a bond we had not the intention to untie. It was with that conception that I was brought up and I must confess that it has always remained mine—"For better or worse" had a literal meaning and we believed in the vows we were taking and we stood the "worse" even if there was little "better" about it.

Here in Rumania, like in America, divorce is looked upon as very natural, marriage is in fact just a trial, an association, an experiment which can be broken, or thrown over at any moment.

I never could get accustomed to this conception of things, but then I am a home-lover, a builder. I am also passionately a mother. I like to create my corner and stick to it, and though I was born courageous I never felt as though I would have had the courage to break my life to pieces and begin it all over again, with another man, in another place.

Royal Divorce Impossible

But of course for a Princess or a Queen to divorce would mean an awful row and upset, so perhaps I cannot judge impartially, let alone the religious side of the question, which means something to us.

I am afraid that a new head and mentality would have to be screwed on to my body to make me really agree to the idea of marriage being looked upon solely as a contract that, like any other, can be broken at any moment just because one or the other wants to try the same experiment with somebody else.

Home and family gave a feeling of stability to the world which I think it has great need of. If we tear down all existing traditions, principles and institutions we shall soon find ourselves in an inextricable chaos in which each man will be grabbing things for himself, having done away with all feeling of duty, honor, responsibility, and then where shall we be?

Copyright, 1925, by North American Newspaper Alliance.

Tomorrow: Making Marriage Durable.

AUTO VENDOR WINS RIGHT TO TAKE CAR

Court of Appeal Decides Claim Under Agreement—Other Cases Disposed Of

The Court of Appeal yesterday concluded the hearing of argument in Alliance Finance Company and Standard Motors, Ltd., vs. W. E. Simons, of Simons Garage, in the city of Vancouver. The court allowed the appeal which was taken from a judgment of Judge Ruggles in the County Court.

The case was an interesting one as far as automobile transactions are concerned. The plaintiff company sold a Ford car to a man named Goodchap for the sum of $546.16 under an agreement of sale which left the absolute ownership of the car with the vendor until it had been fully paid for. The agreement set out that the car was to be kept insured, and was not to be used for jitney purposes nor for liquor carrying. There were many other terms in the agreement which later entered into the action.

In September, 1924, default was made by Goodchap, and following that the attempt was made to take possession of the car which was in the garage of Mr. W. E. Simons, who refused to let it go until a claim for repairs to the amount of $149.38 was satisfied.

Mechanic's Lien

The action was brought against the plaintiff under the agreement for possession of the car, but the latter disputed this on the ground of a mechanic's lien.

Judge Ruggles had decided that the defendant was entitled to a mechanic's lien for the amount of $129.38.

During the hearing of the appeal it was pointed out by Chief Justice Macdonald that under the agreement which existed it was specified that the buyer of the auto was not to permit any charge or lien against the car.

Mr. J. Ross, for the defendant-respondent, argued that another section of the agreement implied that any lien or charges for repairs, etc., that might accumulate against the car should be charged back against Goodchap.

The court decided that the appeal should be allowed on the agreement not permitting any charge or lien to be allowed against the car.

Appeal Allowed

The appeal in Frederick G. Loane vs. James Black was quickly disposed of in the Court of Appeal yesterday. The appeal was allowed. The case is one in which the defendant was charged with maliciously and officiously intermeddling in a suit in the Supreme Court. The trial judge, Mr. Justice Morrison, had found that the plaintiff was not entitled to the whole special damages, but that $50 was a fair apportionment.

Mr. H. B. Robertson, K.C., who appeared for the defendant-respondent, took a preliminary objection on the ground that the appeal was taken only against a second order which was based on and was really the same as a first order of the Supreme Court.

This was ruled by the court to be not a preliminary objection, but one that would have to be heard on the appeal proper.

Their Lordships allowed the appeal of the plaintiff, represented by Mr. J. A. MacInnes.

Settled Out of Court

The appeal in Diment vs. Dixon, arising out of a deal for an automobile car was struck off the list of appeals on the announcement of counsel that it had been settled out of court. Mr. H. C. Mayer appeared for the plaintiff-appellant, and Mr. R. S. Maitland for the defendant-respondent.

The peremptory list for today is as follows: Magee, Hugh, re Trustee Act vs. C. W. Magee et al.; Canary vs. Cohn; Baran Das vs. Isha Singh.

Angus Campbell & Co., Ltd.
1010 GOVERNMENT STREET

Selected Values for the Half-Day's Selling

It will pay you and pay you well to take advantage of these Special Half-Day Bargains. They are selected values, and present many opportunities to save.

Women's Coats--a Big Bargain at $17.50

A special group of Women's and Misses' Spring Coats have been specially priced to sell this morning at $17.50. They are well tailored coats and come in a range of smart styles. Very exceptional value at $17.50

Striped Satinette Princess Slips
All colors, sizes 36 to 44 ..... **$1.39**

Corsets at $1.00 Per Pair
In colors of pink, sky, mauve and white 24 to 30.

Women's Cotton Lisle Knickers at 65c and 85c Pair
Fine Quality Cotton Crepe Knickers, in shades of pink, orchid and white; well made and splendid value at, per pair ..... 65c and 85c

Stamped Vanity Sets Special at 49c Per Set
Colored 3-Piece Vanity Sets, neat and dainty designs. Choose from pink or blue. Very special value at, per set 49c

Women's Cotton Lisle Vests at 4 for $1.00
Women's Good Quality Cotton Lisle Vests, with strap shoulder or opera top; sizes 36, 38 and 40. Excellent value this morning at ..... 4 for $1.00

English Duplex Fabric Gloves 79c Per Pair
English Duplex Fabric Gloves. Regulation style and in the wanted colors. Sizes 6 to 7½. Regular $1.25 per pair for 79c

Gingham Porch Dresses $1.95
Gingham Porch Dresses in neat striped designs and colors; well made and a splendid bargain at $1.95

Brassieres, a Bargain at 49c
Brassieres in back fastening style, pink or white, bandeau or Longerlyne style. Sizes 32 to 42. Special at 49c

Gossard Non-Lacing Girdles at $1.39
Ten pairs only of Gossard Non-Lacing Girdles, made of white coutil and surgical elastic; small sizes only, 21 to 24. Regular $3.00 for $1.39

Odd Lines of Women's Silk and Lisle Hose to Clear
Clearing odd lines of Women's Fine Quality Silk and Lisle Hose in the wanted colors, but not every size in each line. Regular up to $2.00. To clear at, per pair ..... 95c — AT 95c PER PAIR

Veteran Leaves Body To Mortgage Company

SWIFT CURRENT, Sask., June 15.—Leaving a letter behind him stating that a certain mortgage company was hounding him to death, and asking his wife to give his body to the mortgage company, Charles Fox, a veteran of the British Army, was found in the basement of his house with his throat cut today. He was alive when found but died shortly afterwards.

Shelly's Bakery Products
[COOKIES, CAKES, ROLLS, MACAROONS, RAISIN BREAD, FRUIT BREAD, and a score of varieties of plain bread]
have only one quality—the very best we can put into them.

Shelly's 4X bread

Besides the flavor, you get in addition
Your greatest need—that's proper nutrition.

The Daily Colonist

Established 1858

...e Colonist Printing and Publishing Company, Limited Liability

J. L. Tait, Business Manager

Subscription Rates by Carrier and by Mail in Districts Contiguous to Victoria, Served by Colonist City Carriers:

Yearly $12.00
Monthly 1.00

Subscribers in ordering change of address should be particular to give both old and new address.

Subscription Rates by Mail:

To Canada, Great Britain, the United States and Mexico except districts as above:

Yearly $6.00
Half-Yearly 3.00
Quarterly 1.50

All subscription rates payable in advance. Mail subscribers are requested to make all remittances direct to The Daily Colonist.

Wednesday, June 17, 1925

THE PROBLEM OF CHINA

All over the world, and perhaps more particularly in the countries bordering the Pacific Ocean, there should be consummate care exercised at this time lest the sparks that have been let loose in China should blow up into a conflagration. The strike in Shanghai is in reality a protest that China should have the right to administer justice in her own land. It might develop swiftly enough into a determination by China to rid her country of all foreigners, and it is to prevent brute force being employed in that particular that the utmost discretion should be observed so as not to exacerbate feelings which are already uncomfortably on edge.

The problem of China grows more serious with the years. There has been political chaos in the country, chiefly due to the ambitions of rival leaders, but, in reality, there is national unity, and there can be no question that the Chinese possess a national spirit and that is everything in the long run in a country with a capable and hard-working population of nearly 400,000,000, a population which is now stirring through contact with Western civilization. Japan, within half a century, made her fifty millions of people into a first class Power. It is a matter of logic to estimate what China may and probably will do with her population of four hundred millions. The serenity of her people will not last for ever. There are already the first rumblings of the coming storm and it should be the task of civilization to see that the storm does not burst into armed conflict.

There are complications in China, political, economic and psychological. The Shanghai strike has brought into relief the issue of wherein lies the responsibility, whether it be for internal or foreign action, for the present condition of affairs. There has been a procession of names of political leaders passing across the carpet of China's recent history. Those names really mean little or nothing for the facts of the situation remain and the national unity of the country only requires to be invoked in some great crisis when political differences will be forgotten. That crisis may be precipitated by the Shanghai affair. The day is surely coming when local jealousies and rivalries will be forgotten in China, and the Wilsonian decree of "self-determination" will be the dominant national thought. Up to recently the disorder which has affected so much in China during recent years had not spread to trade, but its effects in that direction are now beginning to be felt and will be felt more so than ever in the past because of the situation at Shanghai.

The Chinese chaos can only work itself out into some form of order through the efforts of the Chinese themselves, and most of all through the efforts of a united China. The gravity of the present situation is only dimly envisaged by the world at large if close students of Chinese affairs are to be believed. It is a time of real anxiety for every nation that has commitments in China and that has both the desire and the self interest in promoting friendly relations with that country. It is a time for thinking constructively and the very worse kind of thought lies in anti-Oriental propaganda, which will inflame passions that are already beginning to seethe among 400,000,000 of the population of earth. The best hope for China is that her progress should be devised working in co-operation with those Powers that have awakened the new movements of civilization in her midst. The best hope, therefore, lies in the spirit of friendliness and co-operation, for if that spirit does not maintain there is undoubtedly new and far-reaching international trouble looming on the horizon.

A GREATER VICTORIA

Included in the estimates of the City Council for the current municipal year there is a sum of $2,500 set aside for the purposes of a Greater Victoria Committee. Already, as we understand the matter, some sums have been spent towards promoting the idea of a Great Victoria, and yet nothing of any educative value has been done. What is the proposal as to how the latest appropriation is to be spent? Who constitute the Greater Victoria Committee? What are its objects and aims? If it is not educational and if it carries on its operations sub rosa the expenditure which it entails might as well be saved and the time and energy employed might be conserved for purposes of more practical value.

We have money appropriated for carrying on a propaganda for a Greater Victoria at a time when the City Council is at grips with Saanich over the questions of a water supply and sewerage connections. Surely so long as compromise cannot enter into all relationships between this and adjacent communities, which would be legitimately interested in any Greater Victoria scheme, it is idle to spend the money of the Victoria taxpayers for "Greater Victoria" purposes. By the methods that are now being employed antagonism is being built up and that antagonism will postpone the day when the suburban municipalities would be prepared to throw in their political fortunes with those of the people of Victoria.

The point, however, is to what extent, if any, and how is the money voted for Greater Victoria purposes being spent? There has always been destructive secrecy investing this policy. The public do not know what lies hidden in the premises in the recesses of the Council's mind. It is not known, indeed, if there is any constructive policy anywhere looking to the extension of the municipal area governed from the City Hall. Since propaganda money is available, the public have the right to know what is intended and the methods of any educational campaign to be adopted. The City Council should take the people into its confidence, not only Victorians, but the residents of Saanich, Oak Bay and Esquimalt as well.

PROPERTY OWNERS PROTEST

The volume of complaint arising over the proposed establishment of undertaking parlors at 1214 Yates Street and the character of the reasons advanced against the choice of such a location furnish every excuse for reconsideration by the City Council of its decision in the premises. It is a matter in which the viewpoint of the adjacent property owners should carry weight. They appear to be unanimous against this location for the purpose noted and their attitude has received strong endorsement from the School Board because of the proximity of the location to the Central School.

The City Council in these times should exercise the greatest care not to permit any unnecessary depreciation in the value of property. That value is often enough determined by locality, by the character of the surrounding buildings and by various considerations, including, as in the present instance, desirability from the standpoint of residence. The area of Yates Street, within which it is proposed funeral parlors should be established, is residential. Such establishments should be confined to the business or semi-business sections of a city. The City Council would do well to reconsider its decision for it is one of which we do not think public opinion approves.

The ways of the British in the matter of finance are commented on by The Natal Advertiser in the light of the latest attempts of the United States to get her European debts paid. That newspaper says: "In matters of debts and indemnities the British are either the wisest men or the biggest fools in Christendom—it all depends on which way you look at it. They will lend their last sovereign readily if the cause seems a worthy one; but they never make the mistake of thinking they will get paid back. They will also borrow if need be; but they never imagine for a moment anyone will forgive them their debts as they forgive their debtors. There is undoubtedly international finance one law for Britain and another for the rest of mankind; and the rest of mankind now-a-days takes umbrage when it is suggested that the law be made uniform."

"How," asks The Toronto Mail and Empire, "are politicians across the line to interpret the meekness of the King Government, which, instead of retaliating for the tariff blows Canada has received from the United States, lowers its own tariff to the still greater advantage of the United States? Shrewd observers across the line are likely to regard this as in pursuance of a policy to push Canada into Uncle Sam's arms. Already hundreds of thousands of our people have in the last three years been delivered into the hands of Uncle Sam by our Government's falseness to Canada in the matter of tariff revision. Canada needs a Government as loyal to her as the Government at Washington is loyal to the United States. All this country asks is that a Canadian policy be established and for the administration of that policy a truly Canadian Government be put into office."

The Toronto Telegram says: "Because she had nothing to go by, for never before in the known history of the world was colonization attempted on so collossal a scale, the United States today bears the scars and bruises of blind progress. There is rampant materialism, with its decline of religious faith; widespread disrespect for law, with its causative moral decay; loss of significance as a single racial entity, with the substitution therefor of millions of self-seeking aliens whom no common blood and history blind together. It is the duty of the legislators to see that Canada's future is guarded from the mistakes that have marred the development of the great Republic."

The new Bill dealing with racing information now being passed at Ottawa imposes restrictions that are almost idiotic in their conception. It will be legal for a man, for instance, to make a pari-mutuel bet on a race course, but it will be illegal for a newspaper to print the odds paid by the horses. Could anything be more puerile?

Note and Comment

By R. B. D.

A company of devout and devoted women is on the way from the United States to Great Britain. The mission of the dear ladies is to make England dry. After that job is finished, we suggest that the dear ones come back and finish the job of mopping up the United States.

Dean Inge seems to have profited from his visit to the United States. Readers of the newspapers will remember that the reverend Dean said he would be glad to get back to his own cellar, indicating in a delicate way that, notwithstanding prohibition, all the cellars in the United States have not been closed and hermetically sealed. Having refreshed himself, in a perfectly legal and rational way, of course, the Dean proceeded to propose something characteristically sensational. He said he hoped the day would come when bathing "in the altogether" would be general at the watering places of the Old Land.

* * *

The Dean did not say this because he has become a sun worshipper, but because he has faith in the healing qualities of certain rays of the sun—we believe the healing rays of the sun are called "ultra-violet rays." The virtues of those rays are said to be almost magical. Science has advocated bathing in them and experience has confirmed the views of the scientists.

* * *

Perhaps you have not heard of the Trelear Hospital for Crippled Children at Alton, Hampshire, England. Sir Henry Gauvain is the superintendent of that institution. Sir Henry has been trying a series of experiments at the hospital and has announced the results. He says he separated the occupants of the children's tubercular ward and after treating them with sunlight he obtained amazing results. Those treated responded not only physically but also mentally. "They became cheerful, bubbling over with life and brighter mentally." He predicts that it may be possible to bring mentally defective children up to the normal standard by this new method.

* * *

This is the method that is to be adopted at the hospital certain kind friends of afflicted children hope to establish at Mill Bay. We are not positive about it, but we are almost certain that more ultra-violet rays can be collected from the sun at Mill Bay than at any point in England, and that the results from bathing in them will be correspondingly effective.

* * *

Doubtless Dean Inge, who takes a kindly interest in everything likely to improve the physical, mental and moral condition of his fellow mortals, young or old, has been told about what has been done at Alton, and reasons that what is good for young people cannot be bad for old people, and that is why he has expressed a hope that the day will come when bathing in the nude will be general at all the English watering places. The Dean will not permit conventional prejudices to stand in the way of advocacy of what he believes to be necessary reforms. Still, we fear there may be insuperable conventional objections to this suggestion, which is more likely to be considered a revolution than a reform. If Great Britain were like the United States, where, as Lady Asquith says, there are so many societies for promoting things and so many societies for suppressing things, a Society of Sun Worshippers might be formed, and that would give the newest movement a definite social status.

Prime Minister Baldwin has been described as a lucky man. He has been thus described because, not being a politician in the strict sense of the term, he has been twice Prime Minister of Great Britain. The probability is that luck had nothing whatever to do with the peculiar case of Mr. Baldwin. He is Prime Minister because he is a good man in every sense of the term, just in his relations with his fellow-men (including the politicians), and just in his relations with the State. Everybody (again including the politicians) has confidence in him. He is at the present time one of the most popular men in the United Kingdom, and, although he may make some mistakes, or do some things that the politicians may consider mistakes, he seems destined to maintain and to increase in popularity.

* * *

The Prime Minister himself does not consider that he is particularly lucky in being chief advisor to the Crown. He knows that that position is one of great difficulty and delicacy at the present time, what with the conditions in Europe and the conditions in some of the Dominions, and particularly what with the conditions in one of the Dominions, which is blessed or afflicted, as the case may be, with a somewhat peculiar Premier.

* * *

However, there is one respect in which the Prime Minister of Great Britain admits that he is a lucky man. His lofty position has gained him many new friends, and it has not deprived him of any of his old friends. He has his pipe, which is a very old and highly valued friend, and his wife does not object to his smoking it when and where he pleases. He may indulge in his pet vice in the best room in the Baldwin house, and not a word will be said about it. Mrs. Baldwin says she likes to see her husband smoking, because it improves a temper which is in no special need of improvement.

But the foregoing does not complete the sum of the luck of the Prime Minister. His tobacco jar is always kept full and running over. He says Lord Haldane, a Labor Lord and political opponent, sees to that. Then, if political or business reverses should come, in later years (may they be afar off) an old age pension is available. With a good pipe and a full tobacco pouch, what more could the heart of man desire? Such is Mr. Baldwin's luck!

3-Minute Journeys

By TEMPLE MANNING

Where Pilgrims Carry Their Own Hotels

The pilgrims of Guatemala do not travel to the shrine of their devotion with a humble staff and a wallet as their traveling equipment. They pack the entire sum of their household goods upon their backs and travel for many miles, afoot, to reach Esquipulas, "the Place of Smoothness," where the Black Christ will bless them and cure them of their ills.

About the first of the year, from the 1st of January to the 15th, to be exact, Guatemala holds its yearly festival. From every portion of the country the pilgrims come, across mountains and plains, with their packs on their backs, and pour into the tiny village of Esquipulas. Esquipulas is a village by courtesy only, since it consists of about a dozen houses altogether.

But it makes up for its lack of size by the possession of a most beautiful cathedral. It is quite an astounding sight, to find in the middle of this tiny community an edifice that would do credit to many a town thousands of times as large. In this cathedral, with its dome of golden yellow tiles and its four stately towers of white, is the image of the Black Christ.

This was carved out of hardwood in 1594 A.D., by a sculptor named Quirio Catano. The explanation of why he is carved in black has never been satisfactorily given. Some claim it was done in order that the Indians might have more faith in him because he was their own color, and this seems to be the most reasonable explanation.

However that may be the fact remains that these Indians have the most absolute faith in this image. They come to this shrine to have their household goods blessed. For the rest of the year they will live by the holiness of these objects by which they are surrounded. Tales are told of the miraculous cures effected by this wonderful image. Blind men have regained their sight and cripples have regained the use of their legs by making the pilgrimage.

Even the children come to Esquipulas carrying packs. For the benefits that they will derive from their pilgrimage are in proportion to the hardships endured on the way.

During this yearly festival, thousands of pilgrims kneel before the image of the Black Christ on his cross of gold. And their faith is intense, absolute and unquestioning.

Notable Anniversaries

John Wesley, the founder of Methodism, was born at Epworth, England, on June 17, 1703, (June 28 New Style). He was the son of a clergyman of the Church of England, and himself became a clergyman of that church, fulfilling his clerical duties quietly until he reached his thirty-fifth year. The change in his religious life he attributed to attendance at a meeting in London, where he listened to the reading of Luther's preface to St. Paul's Epistle to the Romans. His new zeal led him to the preaching of the Gospel to crowds in the open air, but at first he directed his efforts to supplementing the services of the Church of England, his founding of a new denomination coming at a later date. It has been remarked that it would be difficult to find in the whole circle of biography a man who worked harder or longer than John Wesley. Every hour of his day was systematically appropriated to some portion of his labors in which he exercised his remarkable powers of organization and persuasion to the advantage of his denomination. He was much aided by his brother Charles, noted writer of hymns, and the joint labors of the brothers brought an extraordinarily rapid spread of the new movement. John Wesley died in London on March 2, 1791.

THE WEATHER

Meteorological Office, Victoria, B.C., at 5 p.m., June 16, 1925.

TEMPERATURE

	Min.	Max.
Victoria	51	67
Vancouver	54	72
Kamloops	58	78
Barkerville	43	58
Prince Rupert	48	54
Estevan	50	68
Calgary, Alta.	50	60
Winnipeg, Man.	48	70
Portland, Ore.	52	70
San Francisco, Cal.	52	60
Seattle, Wash.	52	66
Spokane, Wash.	54	80
Penticton	51	93
Vernon	37	80
Grand Forks	54	81
Nelson	50	65
Kaslo	50	67
Cranbrook	48	75
Edmonton, Alta.	40	72
Prince Albert, Sask.	54	56

TUESDAY

Maximum	67
Minimum	51
Average	59
Minimum on the grass	49

Bright sunshine (15th), 12 hours, 13 minutes.

General state of the weather, fair.

FORECAST

Victoria and Vicinity—Light to moderate winds; partly cloudy and warmer.

Vancouver and Vicinity—Light to moderate winds; partly cloudy and warmer.

5:00 P.M. Reports

Victoria—Barometer, 30.00; wind, S.W., 12 miles; fair.

Vancouver—Barometer, 29.98; wind, N.W., 4 miles; rain, .01 inch; clear.

Kamloops—Barometer, 29.76; wind, S.W., 4 miles; rain, .02 inch; fair.

Barkerville—Barometer, 28.84; calm; rain, .16 inch; raining.

Prince Rupert—Barometer, 30.10; calm; rain, .14 inch; cloudy.

Estevan—Barometer, 30.08; wind, W., 4 miles; cloudy.

Tatoosh—Barometer, 30.04; wind, S.W., 20 miles; clear.

Portland, Ore.—Barometer, 29.92; wind, N.W., 4 miles; fair.

Seattle, Wash.—Barometer, 30.00; wind, N.W., 4 miles; rain, trace; clear.

San Francisco, Cal.—Barometer, 29.92; wind, W., 12 miles; clear.

THE MOSS ROSE

"Twas but a moment—o'er the rose
A veil of moss the angel throws;
And robed in nature's simplest weed,
Could there a flower that rose exceed."

—Anon.

Now speeds the moss rose on her way!
Nor thorn beset to tear a heart:
Veiled o'er, her beauty might, today
Beseem to fear e'en Cupid's dart.
Howe'er 'tis rich and rare withal,
Redewed methinks too, e'er and o'er
With nectar'd bliss, might even recall
A bygone day from Memory's store.

—Jeanne Valdez.

TWO SLAVES

The fog is closing in. The grey cold night
Steals like a phantom thing from out the West.
The sea is still and luring deep, the ship
Has furled its phantom wings away to rest.

Silent am I. For why? No one has known,
No one shall ever know of that dead love
Born in the long gone years, cherished by night,
I was a slave girl in the decks above.

He in the galley rowed with other slaves
Bound by the wrist and ankle to his task.
Oft from the prince I stole and sought him out
To hold him and to love him. Life's a mask

To women such as I. There's something more
That heeds not, breathes not. Something of the sea
And wind and sky and hills that by and bye
Must take me to my love, bring him to me.

It was enough to see him night by night,
To steal along from deck to deck and creep
O'er crowded thwarts, and silent, face his eyes.
We smiled and understood. The prince asleep

Could miss me not. And oh, the moaning life,
The life of hell beneath the decks, the whip
Weighted with lead, the knife's less cruel thrust,
And afterward the silence and the slip

Of naked bodies into hungry seas.
"Wait," said I, "wait until we are in Rome,
And then, ah then, my love, the shackles loosed,
The hills, the hidden hills shall make our home."

I waited late last night and laughed and sang
And soothed the prince's heavy eyes to sleep,
Then slipped away and on the gunwale sprung
Up to the galley's bow, my watch to keep.

All day I'd heard the whip. Yet could I know—
I saw him, bent and torn and racked with pain,
His giant shoulders—God, he had but lived
To see, to smile into my eyes again.

Else had he died ten deaths! I crept between
The rows of straining arms. Glad was I then
To be so slight and small, with naked feet
To slip unnoticed, quick, among the men

Whose eyes unseeing looked, whose tongues were mute
Whose feelings dead had been forgotten years.
Only my love was living. This I knew
Seeing his burning eyes smile through their tears.

Wound I my arms about him. Staunched his wounds
With silken veil and streaming scarves of lace,
Lifted his hands from oars to which they grew
To hold me close, and then up to his face

I raised my own and knew of love and God,
Yet there was none but God. No ship, no sea,
Only my love and God and I. Not three
But one with Him in one eternity.

And then I woke to groans and moans and blows
And cursing deep, the whip fell fleet, My love
Was dead close to my breast, my dripping hair
My pallid arms his loving winding-sheet.

And I could laugh. He died before they came,
Died in the strength and love of that caress.
No pain he felt, knew only God and I
Was madly happy in my loneliness.

'Tis night and now I think I see again
The waters break, the ripples wider grow
About the place that folded over him.
The sails are still. The ship is moving slow.

Beneath the slaves are singing, and their chains
Clank to keep time, the time that never ends.
The waters break again about his face
Up from the sea his smile a greeting sends.

There is no moon tonight, and from the east
The fog comes creeping, stealing, and beneath
The water there is peace. For I, sweet soon
Shall part with death in life for life in death.

—N. deBertrand Lugrin.

Blue Licence Holder Faces Death Charge

VANCOUVER, June 16.—Alan O. Murphy, holder of a driver's blue licence signifying a conviction under the Motor Act, is at liberty on bail bonds of $10,000, following his arrest late yesterday afternoon on a charge of manslaughter, his car striking down and fatally injuring Harold Haworth, 13-year-old newsboy.

It is said to be the first time since the amendments to the Motor Act became effective that a person whose white licence has been cancelled has faced such a charge in the courts of the Province. Murphy appeared before Magistrate G. R. McQueen on June 2 and was fined $10, or in default three days' imprisonment.

BOOKBINDING PAPER RULING

Printing or Lithographing

Of the Better Quality Commands Attention

THE COLONIST

Commercial Departments

Phone 197

LOOSE-LEAF SUPPLIES NOTEPAPERS

Letters to the Editor

No letter to the editor will be inserted except over the proper signature and address of the writer. This rule admits of no exception.

Native Sons

Sir,—I was somewhat startled with reading in an article which appeared in your paper of June 11, "Native Sons' Manifesto," and as I read on I saw it was "Sons of Canada" and not "Native Sons." Perhaps it may interest some of your readers to hear of the origin of "Native Sons." The order was formed in San Francisco, Cal., in the latter part of the sixties, and was, and is now, a wonderful organization. The Native Sons of B.C. was organized in 1899, so please do not get them confused. I have heard this discussed many times and thought every day that a "Native Son" would write on this matter, but no, they left it to be done by a pioneer.

MARGARET L. McMICKING.

19 Marlborough Avenue, Victoria, B.C., June 13, 1925.

Church Union After the Battle

Sir,—The eyes of the Christian world were turned towards Canada during the last two weeks to see how the great question of the union of the Methodist and Congregational and Presbyterian denominations would be consummated to form the "United Church of Canada." For over twenty years, the Presbyterian Church moved towards its objective with consummate tenacity, convinced that the organic union of these three great evangelical churches was the will of the Great Head of the Christian Church. I cannot but admire the Christian spirit of the great Methodist Church which waited patiently expecting and believing that the hour of union would strike at the Lord's appointed time. The Congregationalists practically did the same. The hour did strike, and the union was consummated in the City of Toronto on the 10th day of this month. The great majority in the Presbyterian Church waited and worked and prayed that there might be unanimity in her ranks in entering this union, but to some degree they were disappointed; yes, disappointed, for in this age when the fundamentals of the Church of God are being attacked, and atheism, infidelity and scepticism flaunt about the streets in their guilty chariots, we need to be firmer linked together as man to man and man to God.

There is great work before the new church. This union is not her goal; it is only a step in the great movement of uniting all Protestant Christianity to evangelize the world. What a glorious vision, outlook and inspiration for all Christians of every name to fall in and form a united phalanx for the salvation of man by God from sin to holiness. No Christian can afford to stand idle, or look with indifference at the divisions in the Christian Church, for they detract from its authority and power against evil, and in advancing the good of mankind. Much labor and toil lie before the new church, the "United Church of Canada," and her word of command is "Fall in."

J. CAMPBELL.

"Breadalbane," Victoria, B.C., Victoria, B.C., June 15, 1925.

Industrial Development

Sir,—My attention has been called to a letter under the above heading, written by Mr. J. A. Homes, and printed in your issue of the 14th inst. The letter was not written to me, but the writer makes considerable reference to me and is seeking knowledge, which I think he would have obtained if he had read my answer to Mr. Ingram of some ten days ago.

Mr. Homes asks, Are the woolen mills mentioned by Mr. Dean in his address to the members of the Real Estate Exchange the same proposition which I have been working on for some time? Probably they are, for I have discussed this and other industries with Mr. Dean.

Mr. Homes says that if he only knew what I have in my mind a committee could be formed for the purpose of helping by collecting data, etc. Again this is a repetition, but I am willing to encourage anyone who expresses a wish to help and is sufficiently interested to make enquiries.

I have said before that for some time I have been considering the usefulness of a visit to some of the industrial districts of England with the hope that I might perhaps interest some of the industrial capitalists in some propositions which I might suggest to them. It might at least be the foundation for something worth while, or sowing seed which might bear fruit later on.

There can be no possible doubt but that the future development of Victoria (we want the tourist trade) rests largely upon the establishment of payroll industries. Our merchants, tradesmen and property owners are languishing for the want of more all-the-year-round business, business which can only come from permanent residents. I am already in communication with two or three concerns by letter, but that is not good enough. More of the American way is necessary—to go energetically after it with a shake of the glad hand, the personal touch.

I cannot give Mr. Homes all the particulars which I have in mind, but certainly the establishment of woolen mills will receive full attention; then I am renewing negotiations in connection with the establishment of a worsted mill, a glass factory, leather tannery, and some other propositions which are best not made public.

I shall endeavor to find time to visit the Curator of the South Kensington Museum and the British Museum and arrange if possible to have lectures on arts and crafts sent to Victoria in the form of lantern slides or copies of lectures which have been delivered at those institutions.

As a society we feel the necessity of keeping in close touch with the Motherland in these matters (in England they are so rich in all this); it would stimulate a greater interest in arts and crafts in this community.

So then, sir, may I say to Mr. Homes these are some of the things which I have in my mind. Also that I would not allow the City Council to send me even if they wished to do so. This is part of my service to the city this year. Besides which, if the taxpayers are to assist it might easily be someone who could serve them infinitely better than I can.

JNO. HARVEY.

120 St. Andrew Street, Victoria, B.C., June 15, 1925.

Government to Assist Canada Coke Industry

OTTAWA, June 16—Government aid in the construction of works and the production of coke in Canada will be granted under legislation which will be introduced in the House of Commons by Hon. Charles Stewart, Minister of Mines. The amount payable for works conducted under the proposed legislation, it is provided, "shall be annually a sum not exceeding 3 per cent of the cost of the work each year during a period not exceeding 15 years from the time the Government has determined that the work has been completed."

THE MOTHER'S PRAYER

God bless and keep my little boy:
Guard body and guide mind;;
Mix not his gold with base alloy—
Dross of the worldly kind.

Oh! lay on me the care and pain!
Spare him a little while!
The heartsease ne'er will spring again
Which blooms now in his smile.

Roll not the years too fast, O God!
I fain would longer keep
His tousled head which now doth nod,
Finding the way to sleep.

And let not time with foot rough-shod
My few poor charms destroy;
For there be years to come, O God,
When I must woo my boy.

Lend sweetness to his mother's voice
To charm his critic ear!
For siren songs will court his choice
As manhood draweth near.

Only these tender years are mine—
Oh, stretch their shortening span;
Yet if I must my charge resign,
Make him, O God, a man!

—M. L. McM.

Victoria, B.C., June 9, 1925.

FIFTY YEARS AGO TODAY

(From The Daily British Colonist of June 17, 1875.)

The steamer Enterprise arrived at 5 o'clock yesterday afternoon, bringing the following passengers: Mrs. Chadney, Mrs. Handry, Mrs. Schmelz, Miss Irving, Rev. Mr. Woods, Capt. J. Irving, J. Robinson, and Messrs Price, Humber, Walsh, Edwards and Harvey. She also brought down 11 head of cattle.

Prompt Action—Mr. Lenham, Indian Commissioner, arrived from Victoria last evening, and today will furnish to the natives in and around the city, lime, soap, etc., for the purification of their dwellings, which will be enforced immediately. Wholesale vaccination will be insisted on. As soon as matters are properly in train Mr. Lenham will proceed to the Inlet to enforce similar sanitary measures among the Indians there. This prompt and energetic action is worthy of all praise, and will probably be the means of saving not a few lives.—N.W. Herald.

H.M.S. Myrmidon—Tenders are requested by Mr. Jones, naval storekeeper, on Monday next, between the hours of noon and 3 o'clock p.m., for cashing the upper deck of H.M.S. Myrmidon.

PRESIDENT SUSPENDERS

Are Imitated

Your Protection is the Name on the Buckle and Without the Name They are Not the Same

PRICE 75c Everywhere

ESTABLISHED 1885

See Centre Window for Specials

Ladies' Strap Slippers and Oxfords, a pair $1.95
Men's Oxford Shoes, a pair $4.95

Maynard's Shoe Store
649 Yates Street Phone 1232
WHERE MOST PEOPLE TRADE

We Have in Stock—

1 Kitchen Table with two drawers and two bins $18.00
1 White Enamelled Bookcase $7.00
Step Ladders, from $2.50
Kitchen Tables ..... $6.00, $6.50 and $7.00
1 Cedar Chest $13.00

All Well Made by Disabled Soldiers

The Red Cross Workshop
584-6 Johnson Street (Just Below Government) Phone 2169

RANGE REPAIRS

We carry castings for Enterprise, Moffatt, Fawcett, Gurney-Oxford, Buck and Lorain Ranges.

B. C. Hardware & Paint Co., Ltd.
718 Fort Street Phone 82

THORNE'S SHOE STORE

Ladies! Wear our "NATURE TRED" or "ARCH PRESERVER" Shoes. These are designed on Nature's line to give a true fit. The special constructed shank helps weakened feet to regain their normal strength, and keeps good feet strong and well through exercise.
Look for the Big Yellow Shoe Sign outside **648 YATES STREET**

1122 Government **T. N. Hibben & Co.** 1122 Government

Massive Public Sale of the Entire Stock

MacArthur the Bargain Giver Selling the Stock

B.C. FUNERAL COMPANY (HAYWARD'S LIMITED) 734 BROUGHTON ST. TELEPHONE 2235. ESTD. 1867

CELERY PLANTS
For Best Winter Celery, Plant Now.
SAVORY'S LTD.
Phone 1024 1421 Douglas St.

"RADIANT" ELECTRIC IRON—SPECIAL
$3.45
Murphy Electric Co.
Phone 120 722 Yates St.

Good Fir **WOOD** $4.00 Per Cord Load
LEMON, GONNASON CO. LTD.
Phone 77 2324 Gov't St.

B. P. O. E.

Lodge meeting Thursday, June 18, at 8 p.m. Business important. Come.
B. BEST, Secretary.

BEST ISLAND COAL
Victoria Fuel Co., Ltd.
1203 Broad Street—Phone 1377
A. R. Graham E. M. Brown

THE **LESAGE PIANO**
$395.00
A High Grade Piano at a Moderate Price
TERMS ARRANGED
641 Yates **KENT'S** Phone 3449
Pianos Phonographs Radios

Aged Collector Dead

BROCKVILLE, Ont., June 16.—R. P. Macmillan, 82, customs collector at Cordinal and a cousin of the late Sir Richard Scott, is dead here.

PARSHALLE ESTATE BY-LAW APPROVED

RATEPAYERS GIVE LARGE MAJORITY TO PROJECT

City Acquires Royal Athletic Park and Property at Gorge—Poll Was Smallest in Ten Years

Overwhelming endorsement of the Parshalle Estate Land Purchase By-Law was given yesterday at the polls by Victoria ratepayers, when the measure was carried by a very large majority, which easily exceeded the three-fifths vote necessary for its adoption.

The passage of the by-law gives to the city the Royal Athletic Park, which will be utilized as a permanent public athletic field, and a piece of property at the Gorge, which is suitable for either industrial or park purposes.

The vote on the by-law was as follows:

For	661
Against	83
Spoiled	3
Total votes cast	747

The poll yesterday was unusually small, there being very little interest taken by the majority of taxpayers in the by-law plebiscite. Returning Officer William Scowcroft, city assessor, stated that the vote was the smallest polled in the city in the past ten years, if not longer.

Result Gratifies Council

Result of the poll was received by members of the Council with extreme gratification, the Mayor and aldermen having been unanimous in support of the by-law. They were particularly pleased that the ratepayers had expressed their views on the subject in such an emphatic manner. The outcome of the voting also brought delight to members of local athletic organizations, which gave their hearty support to the project.

The passage of the by-law insures that two pieces of property, with titles absolutely unencumbered, will be turned over to the city. One of these is the Royal Athletic Park, of approximately five acres. The other is a plot of nearly four acres in size on the Gorge Road, which has railway frontage on its western boundary and is suited for either industrial or park purposes.

The Parshalle Estate will immediately pay $6,700 to the city which otherwise would not be received until a long period of time had elapsed, and will therefore be in a position to continue to pay taxes.

The acceptance by the ratepayers of the by-law will call for no actual expenditure of money and will make possible the avoidance of Provincial succession tax complications, which in the past have proved extremely costly to the city.

Great Need for This Field

Action of the ratepayers yesterday on the by-law means that the city has secured for all time the only available site in the city for recreation purposes where an entrance fee can be charged, and has made it possible for all sporting events to be staged at the Royal Athletic Park, instead of at the Willows in Oak Bay municipality, which would not have been feasible on account of distance and expense. It was absolutely necessary that such a field be provided for the use of present and future generations to encourage a vigorous and healthy interest in athletic sports.

The Royal Athletic Park will now become a permanent athletic ground, where sports of various kinds will be played. Improvements to the field will be undertaken gradually.

The piece of property at the Gorge which the city has just acquired will be either converted into a park or held for commercial purposes, it is understood.

WESTBOUND RATE CONFERENCE NEAR

WILL BE NEXT CONVENTION HERE, COMMENCING SUNDAY

Is Curtain Raiser to Gathering in Seattle Next Week of Foreign Trade Council

Owing to the great gathering of the Foreign Trade Council in Seattle, which will be perhaps the most influential of the hundreds of conventions on the Pacific seaboard this Summer, the date of the Pacific Westbound Freight Conference has been advanced two days, and the delegates will assemble here on Sunday.

Mr. J. G. McNab, of Vancouver, is making the arrangements, and reservations have been taken for a number of members of the conference at the Empress Hotel. Among those attending will be Mr. A. F. Haines, vice-president of the Admiral Oriental Steamship Company. Representatives will come chiefly from Vancouver, Seattle, Portland and other Mainland terminal points.

A number of important questions to the transportation business, affecting land and water-borne traffic, will be discussed here.

WELL-KNOWN SISTER PASSES AWAY HERE

Mrs. Edward Exton (Nee Victoria Eraut) Dies in St. Joseph's Hospital—Saw Service Overseas

There passed away at St. Joseph's Hospital last evening Victoria Louise Exton, nee Eraut, wife of Mr. Edward Exton, of Sproat Lake, Alberni.

The late Mrs. Exton was born in Ottawa forty-seven years ago. She had long experience as a nurse, serving as matron of various hospitals, including those at Prince Albert, Saskatchewan, and Fernie, B.C., and was in charge of the Port Alberni Hospital during the years 1913 and 1914. Shortly after the outbreak of war Mrs. Exton went overseas with No. 6, B.C. Base Hospital Unit, and was on active service for four years.

She is survived by her husband and her mother, Mrs. M. G. Lowndes, 2922 Donald Street; one sister, Mrs. Alice Wilson, of Rosedale, Alberta, and three brothers, Philip Eraut, of Cobble Hill; Charles Eraut, 16 Lewis Street, and William Eraut, of Drumheller, Alberta.

OBITUARIES

WOOD—The remains of the late Edward N. Wood are resting at the B. C. Funeral Chapel, where service will be held this afternoon at 3:30. Interment will be made in the family plot at Ross Bay Cemetery.

Earthquake in Jamaica

KINGSTON, Jamaica, June 16.—A sharp earthquake shock was felt here shortly before 1 o'clock this morning. Some excitement was caused, especially in the residential district.

PROMISING CAREER PREMATURELY ENDED

Edward Nelson Wood Dies at Early Age After Showing Hope of Bright Future

E. N. WOOD

Edward Nelson Wood, who passed away on Monday morning at the Jubilee Hospital at the age of eighteen, is mourned by a large circle of friends in his native city. He was a youth of unusual promise. Graduating from the High School two years ago, he had begun to study for the engineering profession.

On hearing the sad news of his death, Mr. T. W. Hall, principal of the George Jay School, expressed his sorrow, and appreciation of the character of the boy. Nelson, he said, took a whole-hearted part not only in his studies but in all school activities. He belonged to the cadet corps and played on the football team. A lad of the strictest integrity and of a sunny disposition, he was a thoroughly good boy, whom it was a pleasure to teach.

In the High School, also, he won the affection and respect of both teachers and students.

He leaves to mourn the loss of an exemplary son and brother, his father, Mr. T. E. Wood, of the Albion Iron Works, his mother, an elder brother, Mr. Archie Wood, an engineer in the Dominion Marine Service, and a younger brother, Wellesley.

Among other near relatives are his aunts, Mrs. Colgularippe, in Victoria; Mrs. Bellemaine, in Australia, and his uncles, Messrs. Arthur, Alfred and Henry Dodds, in Victoria or vicinity. The funeral will take place this afternoon at 3:30 from the B.C. Funeral Co. Chapel.

Seattle Negro Shot

SEATTLE, June 16.—Scotty Williams, 40, negro, was shot and killed on a downtown street here today. Police sought James Lannigan, also a negro, who, witnesses told the officers, fired the shot.

AUCTION TODAY, RAIN OR SHINE

BIG SALE OF OAK BAY LOTS COMMANDS ATTENTION

Large Crowd of Bidders Expected at Tent at Carline Terminus—Many Inspect Properties

Rain or shine, the big auction sale of Oak Bay properties will take place today. The event is scheduled to commence promptly at 2 o'clock this afternoon, and the scene of the proceedings will be inside a large tent, opposite the Oak Bay Hotel, at the car line terminus. Seating accommodation for several hundred persons will be provided. A large crowd is expected, and bidding promises to be more than at first anticipated. The sale of lots will be conducted by the Charles S. Austin Company, well-known firm of realty auctioneers.

Unusual interest has been taken in today's sale, and many people who have made inquiries concerning the auction of lots realize that Oak Bay is one of the very best of Victoria's residential localities, that many of the lots to be sold today are the very best in Oak Bay, and that these magnificent sites are bound to increase in value.

Inspection of properties took place yesterday, and an opportunity was afforded all who are contemplating bidding at today's auction to go over the various lots in Oak Bay that will be auctioned and personally examine those on which they desire to bid. Keen interest was displayed by the prospective bidders, whose enthusiasm for the choice properties that will be auctioned augurs well for the success of the afternoon's sale.

Interest in the auction sale is not confined to Victoria and the surrounding municipalities, for people from Portland, Seattle, and particularly Vancouver, will either be present in person or represented when the Oak Bay lots are placed on sale by auction today.

There will be positively no up-set price or by-bidding on any lot at today's sale, Auctioneer Charles S. Austin stated last night. The owners only require ten per cent deposit at time of sale, the purchasers have 30 days to arrange their finances before paying the additional fifteen per cent, and the balance may be spread over a period of years, payable $10 per month.

McGill Professor Goes To Edinburgh University

MONTREAL, June 16.—Professor Basil Williams, of McGill University, is to succeed Sir Richard Lodge, who is retiring as head of the department of history at the University of Edinburgh.

PARK OFFICIALS WILL MEET HERE

COMMISSIONERS TO CONVENE THREE DAYS IN JULY

Arrange Programme for Annual Conference in City—Ald. Woodward Present Head of Body

British Columbia's capital city will be the scene of the convention of the International Association of Park Commissioners of the Pacific Coast this Summer.

Delegates to the annual conference of this organization will attend the sessions in Victoria, which will take place on Tuesday, Wednesday and Thursday, July 7, 8 and 9. It is expected that park representatives from the cities of Calgary, Vancouver, New Westminster, Bellingham, Los Angeles, Oakland, Pasadena, Portland, Salt Lake City, Seattle, Yakima, Spokane and Tacoma will be present.

Four important matters will receive the consideration of the delegates to the park commissioners' convention here, these being as follows: Maintenance and improvement of boulevards; lawns; policing of public parks, and popularization of public parks.

First Time to Be Held Here

This year will be the first time that the convention of the International Association of Park Commissioners of the Pacific Coast has been held in this city. The organization was formed in 1919, and the conference cities each year since then have in turn been Vancouver, Bellingham, Portland, Seattle, Tacoma and Yakima.

Alderman Eugene S. Woodward and Parks Superintendent Purdy represented Victoria at last year's convention at Yakima, at which Alderman Woodward was chosen as the 1925 president of the organization. Mr. John Baxter, Mayor Pendray's secretary, will officiate as convention secretary at the forthcoming park commissioners' meetings here.

Empress, Convention Quarters

The Empress Hotel will be the convention headquarters, and the business sessions will all be held there. The convention will open at 9:30 o'clock on Tuesday morning, July 7, and will be officially welcomed to Victoria. During the afternoon, the delegates will inspect Beacon Hill Park, Stadacona Park, the Gorge, the Auto Camp, Mount Douglas Park, Elk Lake, and the city boulevards. In the evening, a dinner will be held at the Empress, at which it is hoped Hon. Dr. W. H. Sutherland, Provincial Minister of Public Works, and His Worship Mayor Pendray will speak. An invitation to attend the banquet will be extended to Mr. and Mrs. R. P. Butchart.

Wednesday morning, July 8, will be occupied with a business session, and in the afternoon, the visitors will motor to Butchart's Gardens. No event has been arranged for the evening, as yet. The closing day of the convention, Thursday, July 9, will witness the election of officers for 1926, the selection of next year's convention city, and the winding up of unfinished business.

The United States, Great Britain and France, mint coins for Poland from silver furnished by the Pilsy treasury.

B. C. Masons Meeting

KAMLOOPS, June 16.—Five hundred members of the Masonic order are expected to arrive here tomorrow to take part in the annual convocation of Grand Lodge and Grand Chapter of British Columbia, June 17, 18 and 19.

Exquisitely Dainty Styles in

Printed Dresses

Pleated, frilled, and flounced effects, in the gayest of colors, will appeal to many, while those who prefer the more subdued tones and conservative straight line styles will find ample choice in this splendid collection. Material is fine printed crepe in large or small checks and patterns. Prices,

$19.50, $22.50 and $24.50

Phone 3983 **Scurrah's** LIMITED 728-730 Yates Street

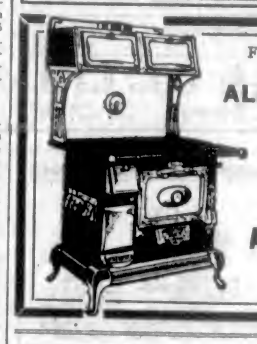

For Dollars and Cents Value You Can't Beat the

ALBION "PRINCESS" RANGE

It is an exceptionally high-grade range, with polished top, duplex grates, white enamel oven door with thermometer, white enamel back, and finest grade Wellsville polished steel body.

Albion Stove Works, Ltd.
2101 Government Street
(Cor. Pembroke Street)
Phone 91

TODAY!

WEDNESDAY AT 2 P.M.

Absolute Auction Sale Of Oak Bay Property

This Sale Will Commence Promptly at 2 P.M. Today
It Will Be Conducted Under a Large Tent
Opposite Oak Bay Hotel
RAIN OR SHINE

The Oak Bay Lands Ltd., the Owner, Unqualifiedly Guarantees the Sale Is Absolutely Unreserved, and That Every Lot Put Up for Sale Will Positively Be Sold to the Highest Bidder Regardless of Price

That Means Bargains And Wonderful Money-Making Opportunities For All Who Attend and Buy

A WORD TO THE WISE

It is a matter of record that as recently as five years ago vacant lots in Los Angeles were going begging—nobody wanted real estate. All of a sudden, for no apparent reason, people started buying lots, and huge profits were made almost overnight by those who had the courage and foresight to buy when prices were low—when nobody wanted to buy. This same thing has happened over and over again in numerous Canadian and American cities, and if history repeats itself, as it surely will, huge profits will be made by all who take advantage of this phenomenal opportunity today.

10% Deposit—Balance in Instalments

Cash, Cheques, Certified or Uncertified, Victory or Municipal Bonds at Market Value or Savings Bank Books Accepted as Deposit Today

The Charles S. Austin Company
624 Fort Street Phone 5500

PHILCO
DIAMOND GRID BATTERIES

Forestall Trouble by Installing a Philco

The battery that won't fail you in emergencies. There is a right type PHILCO for every make and model car.

The battery with a written guarantee.

Thomas Plimley, Ltd.
"PHILCO SERVICE STATION"
Broughton Street Victoria, B.C. Phone 697

Specials for This Morning

Laurel Logan Jam, 4-lb. tin	55c	Okanagan Tomatoes, large tins	15c
Libby's Asparagus Soup, per tin	6c	Stewing Spring Lamb, 2 lbs.	35¢
French Castile Soap, reg. 10c tablet for	7c	Spring Lamb Shoulder Chops, lb.	35¢
Rowat's White Onions, reg. 50c jar for	35c	Pork Liver, per lb.	10¢
Clark's Beefsteak and Onions, large No. 2 tins	45c	Veal Loin Chops, per lb.	33¢
Rinso, per pkt.	7c	Small Red Salmon, whole fish, per lb.	14c
Sunflower Salmon, 1-lb. tin	12½c	Fresh Herrings, 4 lbs. for	25c

H. O. KIRKHAM & CO., LTD.
Grocery Phones, 178 and 179 Fish Dept., 5521 **612 Fort Street** Provision Dept., 5520 Meat Dept., 5521
Fruit Dept., 5523

Old Country Gun Maker
TENNIS RACQUETS RESTRUNG
I Make Gun Stocks.
Barrels bored, straightened, browned or blued. Repairs and alterations of every description.
First-Class Guns Bought and Sold.
JAMES GREEN
1319 Government Street Phone 1734

TOURISTS WELCOME
WHEN IN VICTORIA VISIT OUR STORE

You can spend many interesting hours here looking over our large and varied collection of Chinese Art Curios, Carved Ivory, Jade, Old Amber, Kimonos, Mandarin Coats, Jardinieres, Old Embroideries, Chinese Slippers, Parasols, Etc.

Ivory Mah Jong Sets from $5.95

LEE DYE & CO.
Tourist Headquarters
715 View Street Phone 134

"HOPE"—THE SUIT MAN
—and the man who saves men and women money on high-grade made-to-order suits from British materials.

CHARLIE HOPE
1434 Gov't St. Phone 2689

Order an Extra Ton

Lighten the burden of Winter housekeeping expenses by ordering an extra ton of coal this month.

J. E. PAINTER & SONS
617 Cormorant St Phone 536

Dictograph Phones $6.00
Genuine R. V. C. $4.00
WESTERN CANADA RADIO SUPPLY, LTD.
642 Fort Street Phone 1949

The Courtenay School Board is offering a prize of $5 for the head of each grade for the Summer examinations.

To help one another
—Motto of Taxi Tad.

Old folks visiting—find our safe and courteous service a blessing—when comfort in transit is essential—and the cost is small.

Veteran's 50c Taxi
742 Yates St. Phones 467-7075

Collision Kills Three

PORTLAND, Ore., June 16.—Two men and one woman were killed and another woman was seriously injured as a result of a collision between an automobile and a street car here early this morning.

ANNOUNCEMENTS

Superfluous Hair permanently destroyed. Moles successfully removed; scientific, antiseptic, safe; absolute cure guaranteed; 16 years' practical experience. Miss Hanman (certificated London specialist), 22 Winch Building.

Anchorage Tea Gardens, Brentwood Bay. Good boating, good fishing, pleasant walks and rambles amid inviting scenery and restful surroundings are plentiful here. Afternoon teas one of our inviting features.

Women's Canadian Club—Garden party Wednesday, June 17, at Mrs. Butchart's, Tod Inlet. Tea and programme, 50 cents; tallyho fare, $1 return, leaving Dominion Hotel at 2:45 o'clock.

M. (Pat) Lamerton, late of F. H. Wells, Arcade Block, Ladies' hairdressing. Room 61, Surrey Block, Yates Street.

Now Retailing at 45c—No better butter made. Ask your grocer for fresh churned Salt Spring Island Creamery Butter.

The White Service—To vegetable and fruit growers. Wanted, all kinds of vegetables and fruits. Phone 3199. Store, 2005 Government Street.

When Planning Your Trip to the Old Country, consult the Canadian Pacific, agents for all Atlantic steamship lines.

Just the Thing for Camping! A Permanent Wave will last the season. Greatly reduced prices. Hairdressing Parlors, David Spencer, Limited.

Shampooing, 25c; Marcel, 25c; Manicure, 25c, Haircutting, 25c. B.C. School of Hairdressing, 326 Sayward Building. Phone 3590.

Miss Marian Heming will continue instruction in the Virgil Clavier Method until August 14. Appointment by phone 1395.

Best Souvenir of Victoria. Local scenery paintings, $2.00 up. 612 View Street.

Cadillac "8" Sightseeing Trips and Island Tours a specialty. Fred J. Holland. Phone 4966.

Dr. Hugh Clarke, Dentist, 413-14 Central Building. Hours by appointment. Phone 1528.

Book Your Tickets with the Canadian Pacific, agents for all Atlantic steamship lines.

Dr. A. J. Gillis, Dentistry, Suite 503 Campbell Building. Phone 2854.

Goat's Milk—Delivered daily. Phone 5149Y.

School for Dressmaking. Phone 4169.

Dancing Tonight at Hamsterley Lakeside.

Miss H. Moore, Taxi. Phone 141.

City & District

Summer Dances—The first of a series of Summer dances by the Lake Hill Community Centre will be held tonight, commencing at 9 o'clock and continuing until 1 a.m. Holt's orchestra will be in attendance.

Completes Reconnection—All subscribers and former subscribers to the B. C. Telephone Company in the Cadboro Bay and Cedar Hill areas who wish service have now been reconnected with the Victoria exchange.

Must Stand Trial—The grand jury yesterday returned true bills in connection with the following cases, and the principals therein must accordingly stand trial: Rex vs. Annie Clauser, perjury; Rex vs. Braham Singh, procuring; Rex vs. Frank R. Brooks, arson; Rex vs. Harvey McAdam, statutory offence; and Rex vs. Joe Bayley, receiving stolen goods.

Lift Manslaughter Charge—Captain John F. Tanqueray was released in assize court yesterday morning when the grand jury exonerated him from blame in connection with the death of George Llewelyn Wood, killed in an automobile accident on Dallas Road last October. The grand jury also returned no bill in the case of Rex vs. George Paine, who was charged with breaking and entering.

Bridge Builder Is Hurt—Mr. W. S. O'Brien, construction foreman for the Canadian Bridge Company, which is building a bridge for the Esquimalt & Nanaimo Railway at Mile 124.1, over Mill Creek on the East Coast line, met with a serious accident. He fell, fracturing one leg in a compound way and sustaining a simple fracture of the other, as well as injuries to the forehead. He has been taken to St. Joseph's Hospital, Comox, for treatment.

Radio Tests Successful—CFCT, Victoria's new radio broadcasting station in the B.C. Permanent Loan Building, held its first test last night from 11 to 12 o'clock. According to reports received by Chief Operator George Deaville, everything was entirely satisfactory and reception came through without any hum whatever. Operations are expected to get going at top speed by Saturday, or at the latest next week.

Excellent Prizes Offered—The prizes offered for the floral and decorated car section of the Crystal Garden Carnival parade being held Wednesday, July 1, have been subscribed by the automobile dealers and various service stations and accessory dealers in the city. The first prize is $150; second prize, $100; third, $50; fourth, $10 cash and Stromberg carburetor (value $22.50). Mr. H. E. Bayley, of Thomas Plimley, Ltd.; and Mr. W. Moore, of A. E. Humphries Motors, Ltd., are in charge of the floral and decorated car section, and any information can be obtained by phoning 697 or 479. It is suggested by the committee that owners of cars should give this matter their immediate attention, as the prizes are of considerable value and are well worth an extra effort.

BERYL G. MURDER TRIAL IS BEGUN

Continued from Page 1

ior, contrasting sharply with the glossy black hair brushed straight back from his forehead. When he rose to reply to questions regarding his lack of counsel, a hectic flush tinged the pallor of his youthful countenance, but he still smiled and his composure was soon restored.

Baker Imperturbable

Baker was bland and imperturbable. Only his eyes betrayed traces of emotion. His wife was amongst the spectators who crowded the courtroom.

Mr. Justice Morrison will take the bench this morning at 10:30 o'clock.

At the morning session His Lordship refused an application by Mr. R. C. Lowe, counsel for Baker, for a postponement of the trial to the Fall assizes. Mr. Lowe based his appeal on the non-availability of the Denman II and dinghy for examination as evidence on behalf of the defence; and on the impossibility of summoning Charles Morris to give testimony at the trial.

Mr. Robert Harvey, formerly of this city and now of Duncan, was appointed counsel to defend Sowash.

High Tide at 7 P.M.

At the afternoon session, F. Napier Denison, Dominion Government meteorologist at Gonzales Heights Observatory, next gave evidence concerning the weather and tidal conditions prevailing on the day of the murder. On September 15 high tide was at 7 o'clock and low tide followed at 1 o'clock on the morning of the next day. The tide would flood after 1:30 a.m. on September 16 at the rate of from two to three knots. The moon, witness said, had been high in the heavens at 10 o'clock on the night of September 15, and directly overhead at 3 o'clock on the following morning.

Official sunset at Sidney Island had been a few seconds later than 6:28 p.m. on September 15, witness said.

Cyril Bagnhawe Rosher was asked to identify photographs he had made of the Beryl G on November 20 at the request of the Provincial police.

Agrees to Run Liquor

Albert S. Clausen, of Seattle, testified that he had met Baker in Seattle on September 16 or 17 and had agreed to freight liquor for the accused. He had been offered a one-third interest in whatever liquor was landed in United States territory, witness said.

Baker, Sowash and witness had set out from Seattle on Clausen's launch, the Dolphin, on September 18 or 19. They had anchored for the night at Deception Pass. At about 1 p.m. the following day they reached Moresby Island and there, close to the south-east side, had retrieved about twenty-two sacks, containing bottled whisky and gin, from the water with a pike pole.

Overhauled by Cutter

They had been forced to jettison their cargo when overhauled by a coastguard speedboat as they were nearing Anacortes. Later they had been overhauled by the revenue cutter Arcata and the Dolphin had been searched, witness said. This had happened at about 9 o'clock at night.

They had touched at Edmonds, just north of Seattle, where Baker had rowed ashore in a skiff. Baker had returned to the Dolphin within a few minutes and the launch then had continued on its way to Seattle. The Dolphin had been moored at a berth in Lake Union and there the party had remained for a week.

Again Set Out

On September 25 or 26, witness, Baker and Sowash had again set out in the Dolphin. They had traversed practically the same route as had been followed on the previous trip. They had spent the first night at Anchor at Deception Pass. Then they had cruised amongst the San Juan Islands in search of a place to serve as a cache for the liquor they were seeking.

At Moresby Island they had picked up another fifty or sixty sacks of liquor which had not been removed from the cache there on the occasion of the first trip. On the southeast side of Glooch Island they had found more liquor. Then at a little cove on the northeast side of Sidney Island, above Sidney Cove, Baker had rowed ashore in the skiff and retrieved an additional eighteen cases.

Liquor Resacked

This cargo, witness said, had all been freighted to South Pender Island by September 28. It had been put ashore there and had been resacked. This process had consumed from one to two hours.

Leaving Sowash ashore with a man named Paulsen, the Dolphin had set out for Lummy Island with twenty-two sacks of liquor, and witness and Baker aboard here. They had then returned to South Pender Island, where they had loaded another fifty-seven sacks on the following day to be put ashore near Anacortes. Sowash and Paulsen, meanwhile, had remained on the island.

At Anacortes they had sold nineteen cases, witness said, to Earl Whitcomb. This liquor had been contained in sacks marked with green paint applied by Sowash with a stick.

Source of Liquor

"Did you ever have converse with Baker as to the source or origin of this liquor?" asked Mr. Johnson.

"I did—on the last trip from Anacortes," replied Clausen. "Baker told me he took it from the old man and the boy."

"Who were present at the time?"

"Just Baker and myself were present," responded the witness. "He told me he took it from that boat—"

His Lordship—What boat?

"He didn't name the boat," replied Clausen. "He just said he got it from the old man and the boy. But I knew which one it was. Then I asked him what he had done with Gillis and the boy. He said that he had put them ashore on Halibut Island. I asked him, 'Did you leave them a skiff?' And he said, 'No.'

Read Hijacking Story

Clausen testified that he had first learned of the hijacking of the Beryl G by reading an account of the incident in an Anacortes newspaper whilst staying at the Wilson Hotel with Baker. Neither man had discussed the story at that time, witness declared in reply to a question from Mr. Lowe.

"You did not take steps to ascertain whether anyone was marooned on Halibut Island?" asked Mr. Lowe.

"No," replied the witness.

"You never made a report to anyone?"

"No—at least not for about a month afterwards. There were lots of fishermen around the island who would have taken them off."

Never Saw Firearms

Witness said he had never seen firearms aboard the Beryl G.

Dr. William Walker, pathologist at the Jubilee Hospital, testified that experiments had shown marks on Captain Gillis' hat to be bloodstains.

Charles Smith, Seattle boilermaker, told how he had hired his speed launch, the M-925, to Baker. Witness, Baker and "Chuck" Johnson had carried 50 cases of whisky from South Pender Island to the American mainland on October 1 or 2. Witness had received $900 for the work.

Earl F. Whitcomb, Anacortes bootlegger, testified that he had purchased five cases of whisky from Baker and Sowash at Anacortes. He had sold a sack of Cetto's brand whisky to Dr. Frost, of Anacortes. The sack had "C" marked on it in green paint.

Recognizes Sack

A sack so marked was handed to the witness, and he declared it to resemble the one in which he had conveyed the whisky to Dr. Frost.

Chief of Police Arthur Sontheim, of Anacortes, declared that he had secured the sack shown the previous witness from Dr. Frost, of Anacortes.

Harold Kerrigan, salesman in a Seattle firm of haberdashers, described a visit Baker had made to his store on August 22 to purchase eight brass buttons and a white covered cap, such as worn by a marine officer or yachtsman.

Thinking Baker was an officer of an established steamship line like the Admiral Oriental Line, and thus wanted a cap with distinctive insignia, witness had asked the accused:

"I'm Running Booze"

"What line?"

"He said, 'Line—hell! I'm running booze out of Canada,'" said Kerrigan.

Baker had wanted the regalia to deceive revenue officers, witness intimated.

"So I doiled the cap up as good as possible and sold it to him," said Kerrigan.

Witness recognized the sales slip when it was produced in court. It was for the amount of $6.

"It should have been for $6.75," explained Kerrigan, "but I forgot to charge him for the white cap cover."

Bloodstains

Christopher Warders, Turn Point Lighthouse keeper, described the condition of the Beryl G. when he found it adrift near the lighthouse. Only a few of the dishes in the cabin had been clean and a greasy frying pan was still on the cookstove. Blankets were in disarray and blood had been spattered on the hatch and lockers.

Witness testified that he had found Captain Gillis' cap in the fo'c'sl. He identified it when it was placed in his hands by counsel for the prosecution.

Only the forward hatch of the Beryl G. had been off when he boarded the boat, witness said in reply to questions from Mr. Lowe.

Cartridges Found

Corporal William Kier, of the Provincial Police, swore that he had found a number of .303 mark VII rifle cartridges in the cabin of the Beryl G., and also broken boxes of shotgun shells and a box of .22 calibre rifle cartridges.

Corporal Kier was closely questioned by Mr. Lowe as to the position of the bullet holes in the hull of the Beryl G. One of these, witness said, denoted the flight of a bullet at such an angle that it must have penetrated the hull of the Denman II, if that boat had been lying alongside at the moment of firing.

Morning Session

Application for traverse to the Fall Assize was made by Mr. Lowe, counsel for Baker, when the murder trial began.

He had assumed that Stromkins' gasboat, the Denman II, together with its dinghy, would be available for his inspection, he said. He had first had the opportunity of examining the dinghy only last Saturday. He had not yet been able to examine the Denman II, which Stromkins had sold to a man named Prosser, Marriot Avenue, Saanich, and which had been taken by the latter on a fishing trip to Kyuquot. The boat would not return until the end of August, counsel declared he had reason to believe.

It would be unsafe and inadvisable to permit the case to continue in absence of examination of the Denman II by himself, Mr. Lowe declared.

Need Morris' Evidence

Furthermore, he declared, the evidence of Charles Morris was essential. Morris was held in Seattle, where he was at present fighting extradition proceedings in the United States circuit court. Morris would be available to give evidence in behalf of Baker in October of this year.

"Charles Morris can prove that Baker did not murder Gillis and can establish the whereabouts of Baker on September 15 and on the several days prior to that date, said Mr. Lowe.

Baker With Morris

He had an affidavit, Mr. Lowe said, from Baker, in which the latter swore he had been in company of Morris during the whole day and night of September 15, and that Morris could prove that he (Baker) had not killed Gillis.

Stromkins, said Mr. Lowe, had changed the structure of the Denman II immediately after September 15 and had not brought the craft back to his usual haunts at Cadboro Bay. It was important that he should see what changes had been effected.

Opposing the application, Mr. A. M. Johnson, crown counsel, said that there was no assurance of Morris' presence here at the time named. If Morris lost his fight against extradition in the United States circuit court, he could carry his fight to the Supreme Court of America. It might take his case from a year to a year and a half to reach the Supreme Court.

Skiff at Armories

The Denman II's skiff could be seen at the James Bay Armories, Mr. Johnson continued. The statement was inaccurate that Stromkins had altered his boat before reaching Cadboro Bay. It had been altered some time after September 17, 1924, by a man named Chambers at the latter's boathouse at Oak Bay.

A British Columbia court had no control over Morris' actions or counsel in Seattle, Mr. Johnson pointed out.

No Postponement

The court disallowed the application for postponement of the trial, and Mr. Robert Harvey was appointed counsel to defend Sowash.

The first witness called by the prosecution was Harold Eustace White, B.C. land surveyor, of this city, who identified plans as being those of Captain Gillis' launch, the Beryl G.

Peter Marinoff, of Tacoma, who described himself as a "liquor runner," was next called. In 1924, he testified, he had been associated with "Curly" Wills in the running of liquor to the United States from Barclay Sound. Wills, witness said, had engaged Captain Gillis to freight liquor from Barclay Sound to Sidney Island in September, 1924. Witness himself had never seen Captain Gillis. He had bought 350 cases of liquor from Wills. Of this he had received 110 cases, which had been brought to Tacoma on board the launch 493-M.

Pays $28 a Case

In reply to questions from Mr. Lowe, Marinoff said that the 493-M belonged to Anderson and himself, but was registered under the name of the former. He had made no written record of the liquor purchase. He had paid Wills for the 110 cases in his own apartment at Tacoma. The price had been $28 a case. He had first seen this liquor at 2 o'clock in the morning of September 16, when it was delivered by the 493-M at Tacoma.

Witness admitted under continued cross-examination that records of his business were kept by his own bookkeeper. He refused to divulge his name, but promised the court to secure documents from the bookkeeper which would show the date of the transaction with Wills for 250 cases of liquor.

Another Liquor Runner

Elmer F. Anderson, mechanic, of Tacoma, was next called. He had worked for Peter Marinoff as a liquor runner in the months of August and September, he testified. During September, and including the fifteenth day of that month, he had made approximately eight trips from Tacoma to Discovery, D'Arcy and Sidney Islands for cargoes of liquor on the 493-M. He was engineer, and Herbert Hodge was skipper of the launch. He had got three or four loads from Gillis during September at a small cove on Sidney Island. The liquor had been consigned to Peter Marinoff and each load consisted of from 100 to 299 cases.

Witness had been with Captain Gillis and his son William between the hours of 5 o'clock and 7 o'clock on the evening of the murders. With Hodge he had come to the rendezvous on Sidney Island on the 493-M. The Beryl G. had been anchored stem and stern about 200 feet from shore. Witness, Hodge and the two Gillises had supped in the fo'c'sl of the Beryl G. shortly after 5 o'clock. At some time between 5:30 and 6 p.m., they had started to load 110 cases of liquor from the Beryl G. holds aft and amidships to the 493-M.

Talked to Gillis

When this had been completed, witness had had about three minutes' conversation with Captain Gillis before setting out again at about 7 o'clock. Before the transfer of the liquor to the 493-M, Gillis had had 250 cases of liquor aboard the Beryl G. The night had been clear, the weather fair, and the water calm, when the 493-M had set out.

Witness identified an engineer's black cap produced in court as that formerly worn habitually by Captain Gillis.

No Other Boats

In answer to a question from Mr. Lowe, witness said that he had seen no other boats in the vicinity of Sidney Island on the day of the rendezvous with the Beryl G.

The 439-M had reached Tacoma at from 2 o'clock to 3 o'clock on the morning of September 16, witness declared. Before setting out for Tacoma he had put in at Victoria and had telephoned to associates at the American city.

Mixing Grain Authorized

OTTAWA, June 16.—A clause in the Grain Act authorizing mixing of grain in terminal elevators, was adopted by the agricultural committee of the House late this afternoon.

CAMP MUSIC

See this camp model phonograph and compare it with other instruments at $40 to $50. You'll tell at a glance that it is the best value by far at its price. It folds like a suitcase, and contains a place for records as well. Price,

$35.00

FLETCHER BROS
VICTORIA LIMITED
"Everything in Music" 1110 Douglas Street

USEFUL IN THE HOME
As Well as for Radio Work the
ELECTRIC SOLDERING IRON
The SUPERIOR is particularly efficient—At our salesrooms.
1121 Douglas Street, Corner View

Hawkins & Hayward
Electrical Quality and Service Store
1121 Douglas St., Cor. View Phones 643 - 2627

Blue-jay is the efficient way to root a corn. It leaves nothing to your guess-work. You do not have to decide how much or how little to put on. Each plaster is a complete standardized treatment, with just the right amount of the magic medication to end the corn. Simply put on the plaster—it does the rest.

She hated to acknowledge the Corn

So goes the old saying. And few indeed, like to confess a corn. It seems such an undainty thing—an admission of physical untidiness. One may conceal the presence of a corn, but not its ill-effect. It shows itself in the face—and the humor. That twinge in the toe means a frown on the forehead—and a thorn in the disposition. But how foolish to carry a secret sorrow in your shoe! You can end the pain in ten seconds—and the corn in two days—with a pleasant Blue-jay plaster.

Blue-jay
THE QUICK AND GENTLE WAY TO END A CORN

Payment by Cheque

Why not pay your telephone account this month by cheque and prevent the delay at the wicket, which is unavoidable about the 18th? The postman will save your time.

British Columbia Telephone Company

Jinricksha Boys Gayest Birds The Prince Has Met Anywhere

Feathered Head-Dress of Zulu Lads Surpasses in Splendor Anything Gaby Deslys Ever Wore, and a Ride in Their Frail Vehicles Is an Experience Never to Be Forgotten

(Special to The Colonist and North American Newspaper Alliance.)

By G. WARD PRICE

DURBAN, Natal, June 16.—The Zulu jinricksha boy, who pilots a frail two-wheeled vehicle around the streets of Durban, is by all odds the gayest and most colorfully costumed individual that the Prince of Wales has met in Africa. A long line of jinrickshas, specially bedecked as to vehicles and "drivers," paraded for the Prince during his stay here, and he had the opportunity also of testing the riding-qualities of this unusual means of locomotion.

Not even on the West Coast of Africa has the Prince seen any native finery to compare with that of this group. A special squad of them went through some drilling in front of the Prince's stand, permitting him a close inspection of their muscular perfection.

Each man wore an enormous feather head-dress, reminiscent of Gaby Deslys, with plumes a yard long sticking up fan-wise in a spray four feet broad. From the base of the feathers a pair of polished bullock's horns jutted out, while on the body underneath was a harlequin-colored shirt, covered with jackals' tails. The feet were decked in close-fitting socks, painted with a brilliant design complete with clocks which stretched half way up the bulging calves.

The Prince was interested in comparing their handling of their two-wheeled craft with that of the coolies, whom he has often seen in the Far East. Instead of keeping their shafts low, like the Japanese ricksha man, the Zulu tilts his passenger backward and prances like a high-stepping horse. When the slope of the road is favorable he allows the weight of his fare almost to lift him off his feet, and he takes giant strides hardly touching the ground, like a track runner in the slow-motion film.

Making Ears More Useful

Another peculiarity which struck the Prince was the Zulu's habit of piercing the lobe of his ears and then gradually widening the opening until he can carry a good-sized pill-box there. We were told that a cigarette tin of the size used to contain fifty cigarettes, is the limit of an ordinary jinricksha man's aural expansion, but one Zulu at Durban has patiently stretched the lobes of his ears until he eventually produced a fragile ring of cartilage through which he is able to pass his arms.

Of all the places in South Africa which the Prince has visited, Durban has made the most striking impression.

Here for the first time we are seeing a city of European proportions, with wide streets, imposing public buildings and monuments, business houses of eight stories or more, charming suburbs with cosy villas set in green gardens. Bloemfontein, compared with Durban, is a small country town. Even Capetown, with its incomparable background of Table Mountain, has nothing to rival Durban's central square and ocean promenade.

Crowds thronged the streets for miles when the Prince drove through the crisp morning air from the suburban station of Berea. Even the ledges of the buildings were lined with precariously clinging spectators. There was a greater and more modern military display than at the other towns we have visited. Airplanes circled overhead while the troops marched past the town hall, various militia units participating together with the squads of the veteran Naval Volunteers, the South African Defense Force and the Cadets, simply but smartly dressed.

Visiting African Battlefields

The Prince's visit to Ladysmith was devoted largely to inspection of historic places and battlefields. The morning of his visit to the kopjes around Ladysmith was marked by activity unexampled since the siege of 1900. The Prince led scaling parties up the steepest and most boulder-strewn hillocks at a rate which soon decided half of his following to remain at the bottom. From the summits of the kopjes, Admiral Halsey, who served as a lieutenant, with the naval batteries throughout the siege of Ladysmith, told the Prince the story of that protracted battle and illustrated his narrative with many anecdotes and incidents which made it a vivid tale.

The Prince expressed surprise to find how rolling was the ground everywhere. The first siege position which the Prince climbed was Helpmakaar Ridge, where the old British gun positions, made of piled red-sandstone boulders, still stand hardly damaged by twenty-five years of complete neglect. From there we scrambled down the steep hillside to the main cemetery, where British soldiers and Boer soldiers, some unnamed, lie side by side. The Prince looked closely at many of these neat yet half-forgotten graves under the tall wattle trees. Some are mere mounds of earth, unmarked. Others have headstones and inscriptions which identify them adequately.

Another stiff climb to Observation Hill showed the Prince the whole ring of the Boer positions during the siege, with monuments to the Light Horse, the Devonshires and the Manchester Regiments, standing outlined against the crest of Wagon Hill at Caesar's Camp, while away to the southwest stood out plainly the blunt crest of Spion Kop. In a remarkably clever speech to the mayor and townspeople, the Prince tactfully avoided any reference to the seige.

(Copyright, 1925, by North American Newspaper Alliance).

PRINCE CRIPPLED BY HANDSHAKING

By reason of too much handshaking during his visit to Capetown, the Prince of Wales contracted a swollen wrist. The Prince is shown laying the foundation stone of the new Capetown University, with Sir J. C. Beattie, principal, just behind. Note the Prince laying the stone with his left hand, as his right hand is bandaged.

Race Track Amendment Passes Third Reading

OTTAWA, June 15.—Third reading was given in the House today to a bill amending the criminal code.

The bill passed through the committee stage last week and provided for penalties respecting the publication of horse race intelligence. A clause in the bill makes it unlawful to supply or sell in any form betting information except on a racecourse when a meet is in progress.

Colonist Crossword Puzzle

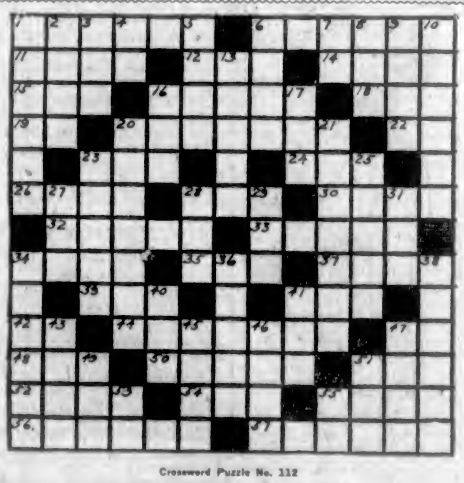

Crossword Puzzle No. 112

How to Solve the Crossword Puzzle

Every number in the form represents the beginning of a word, reading either horizontally or vertically. If there is a black square to the left of the number, the word is horizontal, if above it, the word is vertical. The same number may, of course, begin both a horizontal and a vertical. The definitions for the correct words to fill the form are found below, with numbers corresponding to those on the form. Run through the definitions till you find one that you recognize, and put it in its proper place on the form, one letter for each white square. This will furnish several cross-clues to the words linking with it at right angles. Continue in this manner till the form is completely filled. If you have solved the puzzle correctly it should read, both horizontally and vertically, with words corresponding to the definitions.

Key to Crossword Puzzle No. 112

Horizontal

1. Chalk.
6. Barriers.
11. Violent anger.
12. Primate.
14. Eject.
15. Affirmative vote.
16. Diminutive.
18. Letter of the Greek alphabet.
19. Written document (ab.)
20. Formed with letters.
22. City of ancient Chaldea.
23. Fairy.
24. Minute mark.
26. Unimportant quarrel.
30. Strong caustic alkaline solution.
32. Pronoun.
33. Expunge.
35. Imbecile.
34. Aquatic bird related to the goose.
36. That which is done.
37. Memorandum.
39. Cease to partake of existence.
41. Product of electrical decomposition.
42. One indefinitely of a number.
44. Red wine (pl.)
47. Exclamation.
48. Decay.
50. Inclines from the perpendicular.
51. Kind of coffee.
52. To stuff.
54. Aged.
55. Go as a passenger in any vehicle.
56. To make firm, tight or compact.
57. Dishonored.

Vertical

1. Restricts or confines.
2. Reason.
3. Duration of existence.
4. Possessed (ancient form).
5. That by which anything is known.
6. Cut down.
7. Negative.
8. Sever.
9. Ribbon.
10. Starch.
13. A form of paralysis.
16. Secret agent.
17. Guided.
20. Pertaining to the devil.
21. Masquerade costume (plural).
25. Practical unit of electrical capacity.
26. Glue.
27. Church seat.
28. Meadow.
29. Corrode.
31. A snare.
34. Material used for stiffening linen.
36. Skeletons of vertebrate sea animals.
38. Repeated.
40. Measure of length.
41. Possessive pronoun.
43. Character in Ibsen's "A Doll's House."
45. Immeasurable period of time.
46. Concludes.
47. Military assistant.
49. Product of the distillation of organic substances.
51. Border.
53. A degree.
55. Egyptian sun god.

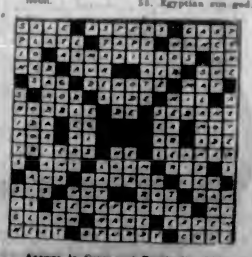

Answer to Crossword Puzzle No. 111

CARNIVAL CAMPAIGN CLOSES ON SATURDAY

Tourist Season Will Open Ten Days Earlier Than Usual on Account of Crystal Carnival

The funds for the Crystal Garden Carnival are climbing, being reported to be well up to $5,000 late yesterday afternoon.

The time draws near for the campaign to close and only for a little longer will citizens be given the opportunity of showing in a practical way that their hearts are really with the energetic few who have undertaken this enormous enterprise.

According to information from the ships' logs given out by Captain Troup the tourist season for Victoria opens ordinarily about July 7.

The fact that the carnival festivities will fall at an earlier date means that the tourist season will open at least ten days sooner than usual, thereby enriching the financial blood of the city to some degree.

Large Returns for Small Investments

The $1,500 invested in the carnival will in those ten days, it is estimated, develop into the full-grown sum of $2,000,000, its growth being contributed to by the 15,000 visitors who are expected to attend the carnival, and who will spend an average of at least $15 each per day.

Entries for the grand parade can now be made at carnival headquarters, and anyone wishing to enter floats or cars should apply as soon as possible to enable an early estimate of the ultimate size of the parade, and also to ensure having a place.

The campaign directors request that all money and reports be turned in immediately by canvassers or as soon as possible before Saturday evening, when the campaign will close definitely.

Automobile Has High Bidders

The motor car which is being offered in connection with the queen contest has many high bidders. If all the $15,000 worth of ballots were disposed of, and all were in favor of one princess, the total number of votes would be 150,000. However, estimates as high as 400,000 are being received by the carnival directors, while 200,000 or thereabouts is the average estimate.

Many calculators have been under the erroneous impression that each ballot entitled them to ten votes, whereas one ballot entitles the voter to but one vote.

The warm reception received by the princesses upon their first appearance at their special voting booths, has greatly encouraged them to resume their posts, though from a financial point of view this method of selling individual tickets is not altogether satisfactory.

INDIAN HOME RULE AGITATOR IS DEAD

C. R. Das, Anti-British Leader, Dies —Strongest Native Leader for Past Decade

DARJEELING, India, June 16.—C. R. Das, Indian Home Rule leader, is dead. He was formerly president of the Indian National Congress. He was elected mayor of Calcutta in April, 1924.

LONDON, June 16.—C. R. Das has been for the last decade the strongest leader in India against British domination. However, it was not until the world war that his agitations reached the point of open hostility toward the British ruling power.

He was arrested by the British in December, 1921, charged with issuing an appeal for volunteers against the Government regulations and after being sentenced to serve six months' imprisonment was allowed his freedom in four months.

Phone 1670—Private Exchange Connecting All Departments

A Specially Prepared Programme

That Gives Promise of a Record Business in Today's Four Brisk Shopping Hours

Drug Bulletin

Reudel Bath Saltrates, 75c value ....38¢
Citrate of Magnesia, Special ....33¢
Sodium Phosphate, 1 lb. tin ....33¢
Waterglass, 1 lb. tin, 19¢
Boracic Acid, ¾ lb., 19¢
Creolin Spray and Disinfectant, 8 ozs. ....19¢
Baysol (formerly British Lysol), 25c value ....19¢
1-lb. Moth Balls and Moth Bag, 75c value, for ....53¢
—Drugs, Main Floor

Soup Plates, 15c

English Semi-Porcelain Plain White Soup Plates in a nice size.
—Lower Main Floor

Boys' Brown Boots, $1.98 a Pair

A limited number of these Boys' Brown Mulehide School Boots. Solid leather shoes with excellent wearing qualities. Soft, pliable uppers with stout soles; ideal for hard wear. Sizes 2½, 3, 3½, 5 and 5½ only. Half-Day Special, pair, $1.98
No phone orders, please.
—Main Floor

Men's Outing Boots at 89c a Pair

Black Canvas Vacation or Outing Boots, rubber foxing; rubber corrugated soles. All sizes. Half-Day Special, pair ....89¢
No phone orders, please.
—Main Floor

Men's English Oxford Shirts

Made of strong quality English Oxford fabric that wears and washes well. Full-over-the-head style, with collar attached. Each garment is cut with roomy shoulders and and extra long. Choice of splendid washing patterns, in blue or pink stripes. Sizes 14 to 18. Price $1.69

Men's Balbriggan No Button Combinations

Made of strong white cotton in the athletic style; comfortable for the hot days. No worry about buttons coming off. If you have not worn this style, see them in our underwear department today. Sizes 34 to 44. Per suit $1.25

Men's Khaki Coveralls

Splendid garments for motorists or mechanics, in a good shade of black twill. Well proportioned and perfect fitting; all buttons riveted on. Complete with four pockets and rule; sizes 40 and 42 only. Per Suit $2.69

Boys' Khaki Coveralls

Strong wearing Overalls of khaki twill, suitable for boys' or girls' Summer wear. Long sleeve and ankle length style. All buttons riveted on; fastens down back and has drop seat; sizes 3 to 8 years. Price $1.00
—Main Floor

Women's Wear

Bandeau Brassieres
Made of strong quality cotton broche, in assorted patterns, with elastic at back. Sizes 32 to 40. Special at ....39¢

Women's Underskirts
Made from taffetine in a serviceable quality; neat, pleated flounces. Navy, purple and black only. Special at ....89¢

House Dresses
Made of strong quality chambray, trimmed with rick rack braid; in blue and tan only. Others trimmed with bright-colored chintz, neatly finished with black piping, in green, yellow, blue and pink. Special at $1.29
—2nd Floor

A Bargain in Ribbon

Dresden Taffeta Silk Ribbon, in rose and carnation designs; 4½ and 5-inch widths. Suitable for millinery, hair bows, etc. Regular 29c. Half-Day Special, per yard ....19¢
—Main Floor

$2.95 Wash Frock Special

Brings to a Successful Climax the Big Three-Day Sale of Wash Frocks

Space will not permit telling of the virtues of these practical little Frocks. Just wait until you see them.

They are made in all the newest straight line, low waisted and jumper styles, ruffles of lace flounces, wide girdles and other new forms of trimmings giving just the necessary finish. Shown in spot voile, muslin, drawn thread crepe and other materials, in all the new bright shades; some have over-blouse of a contrasting color; sizes 16 to 38. Values to $6.95. Wednesday Morning Special, only $2.95
—2nd Floor

Stamped Cushion Covers, 55c

Made of tan crash, oblong style. Shown in basket design for lazy daisy and straight stitch. Special value at each ....55¢

Stamped Scarves to Match Cushion Covers, 55c

Size 18 by 45, made of tan crash in same design as above cushion covers. Special value at, each ....55¢
—Mezzanine Floor

Mill Ends of Unbleached Sheeting

Just received a clearing line of mill ends of Unbleached Sheeting. Owing to slight defects in weave we bought them at a wonderful price concession, and the saving is handed on to our customers. Lengths vary from 1 to 4 yards, and widths from 60 to 100 inches. Per yard ....59¢

Shop Early.

Last-Day Sale Specials in Wash Fabrics

Exceptional Price Advantages Offered This Morning on Seasonable and Fashionable Weaves of Outstanding Quality.

Group No. 1
Irish Dress Linens, Brocaded Bedford Cords, French Silk-Finished Crepes, Colored Striped Broadcloths and Novelty Floral Voiles. Sale Priced at, per yard ....79¢

Group No. 2
Striped Novelty Broadcloths, Novelty Pongee Cloths, Ratines, Striped Voiles, Fancy Embroidered Dress Crepes, Striped Embroidered Crepes, Swiss Frieze in novelty checks and stripes. Sale Price, per yard $1.29

Group No. 3
Novelty Crepes in wonderful assortment of stylish color blendings. French Silk-Finished Crepes in every desirable color; Fancy-Colored Bedford Cords. Sale Price, per yard ....89¢

Also English Ratines in a full range of new shades, and a very special bargain at, per yard ....69¢

BLACK DUCHESSE MESSALINE
Just enough to last a heavy morning's selling. This is a high grade silk, perfect in weave and a perfectly splendid black; 36 inches wide. Regular $1.95. Half-Day Special, yard $1.69

CREAM SPUN SILK
This silk requires no introduction for it is a much-sought-after weave because of its all round excellent No. 1 quality; 29 inches wide; 200 yards only. Half-Day Special, per yard ....89¢
—Main Floor

A Snap in Towels

3 for $1.00

Large Size White Turkish Bath Towels, heavily napped, soft and absorbent. Slight imperfections but not enough to impair the wearing qualities. A rare bargain at 3 for $1.00
—Main Floor

Women's French Kid Gloves

These have over-sewn seams and are shown with contrasting or self-colored points; finished with two dome fasteners; tan, black and white. Sizes 5¼, 6 and 6¼ only. Regular $2.50. Half-Day Special, per pair, 98¢
—Main Floor

Women's Silk Hose, 69c a Pair

Pure Thread Silk Hose in black; also Rayon Silk in black, white, brown and dawn; full fashioned, with well reinforced heels and toes; sizes 8½ to 10. Not all sizes in any one color but all sizes in the lot. Values to $1.00. Half-Day Special, per pair ....69¢
—Main Floor

Half-Day Specials in Fresh Meats, Groceries and Fruits

Fresh Meat

Round Steak, per lb.	20¢
Sirloin Steak, per lb.	27¢
Rib Chops, per lb.	30¢
Pork Steaks, per lb.	23¢
Lamb Stew, per lb.	18¢
Beef Liver, per lb.	13¢
Lamb Liver, per lb.	20¢
Beef Brains, per lb.	12¢
Fresh Tripe, per lb.	13¢
Beef Tongues, fresh or pickled, per lb.	30¢
Beef Hearts, each	25¢

Delicatessen Goods

Prime Jelled Veal, per lb.	40¢
Jellied Ox Tongue, per lb.	95¢
Sliced Corned Beef, per lb.	50¢
Choice Veal Loaf, per lb.	40¢
Freshly Made Peanut Butter, per lb.	15¢
2 lbs. for	35¢

Fresh Fruits

Fresh Local Rhubarb, 5 lbs.	25¢
Local Green Peas, 3 lbs. for	25¢
Finest Local Strawberries, per basket	15¢
New Potatoes, 4 lbs. for	25¢

—Lower Main Floor

Silk Scarf Special!

Fibre Silk Scarves of a good width and length, finished at ends with silk fringe; plain and novelty weaves, in orchid, paddy, navy and Pekin. Half-Day Special at ....98¢
—Main Floor

Hair Net Special

"Rosemary" Human Hair Nets (cap shape), single mesh; in, medium brown dark brown, auburn and black. Half-Day Special, at 4 for ....25¢
—Main Floor

Leatherette Shopping Bags

Being convertible, these shopping bags may be used in three different ways. Well made and ideal for marketing and picnic use. Regular $1.00. Half-Day Special ....79¢
—Main Floor

Women's Lawn Handkerchiefs

Hemstitched White Lawn Handkerchiefs, also white with colored borders; splendid for everyday use. Half-Day Special, 12 for ....75¢
—Main Floor

Have Your Fur Coat Relined Combed and Glazed for $25.00

For a few days only our Fur Department is making the above special offer. All deliveries will be made within two weeks of the time received (or later if desired). A splendid assortment of attractive linings from which to choose. First-class workmanship guaranteed. You will be well repaid in taking advantage of this offer.

Writing Paper and Envelope Special

Envelopes
Of good quality linen lawn, well gummed, Norfolk shape. Regular 10c. Half-Day Special, 3 pkts. for ....22¢

Hudson's Bay Special Writing Tablets
Linen finished, contains 70 sheets of paper. Half-Day Special ....19¢
—Main Floor

Women's and Growing Girls' Vacation Boots at 89c a Pair

A popular style in black duck vacation or outing boots; rubber foxed uppers and Diamond corrugated rubber soles; all sizes. Regular $1.50. Half-Day Special only, per pair ....89¢
No Phone Orders, Please.
—Main Floor

Cups and Saucers 15c

Large Size Breakfast Cups and Saucers, with gold band. Ideal for kitchen or camp use.
—Lower Main Floor

Hudson's Bay Company
INCORPORATED 2ND MAY 1670

Society and Women's Affairs

Garden Party

A successful garden party was held yesterday at St. Paul's Church, Esquimalt, under the auspices of the Women's Auxiliary, with Mrs. Sisman, president of the Auxiliary, as convener. Mrs. Walter Nichol, accompanied by Miss Maraquita Nichol, opened the affair at 3 o'clock. The daintily decorated stalls were most attractive and were as follows: Sewing, Mrs. McDonald and Mrs. Hollman; aprons, Mrs. F. Jones and Mrs. Gray; home cooking, Mrs. Kelly and Mrs. Grieves; plants and vegetables, Mrs. Barkley and Miss Price; tea, Mrs. Brooker, assisted by Mrs. Sadler, Mrs. Stockley, Mrs. Phillips, Mrs. Miller, Mrs. Marsh and the Misses Phillips; candy, Mrs. Pullen and Miss Pullen; ice cream, Mrs. Lockley and Mrs. Eltin; strawberries and cream, Mrs. Hadfield; fish pond, Mrs. Appleby and Mrs. Heald. In the evening a delightful flannel dance was held in the Assembly Hall, which was decorated with syringa and roses.

• • •

Linen Shower

In honor of Miss Queenie Baker, whose wedding takes place soon, Miss Thompson was hostess at a linen shower on Monday evening at her home, 742 Lampson Street. Blush roses, pinks and greenery decorated the drawing-room. The supper table was beautifully decorated with streamers in the same shades and centred with a miniature bridal party and a wedding cake. The numerous gifts were tied to a large pink and white hoop, which ringed the bride as she sat under an arch of flowers. The guests present were: Miss Queenie Baker, Mrs. W. Thompson, Mrs. Cyril Cross, Mrs. V. Cross, Mrs. L. Turner, Mrs. W. Cooley, Miss Dink Allan, Miss Margaret Bolt, Miss Doreen Fawcett, Miss Dorothy Freeman, Miss Jennie Hedley, Miss Dorothy Cross, Miss Anne Riley, Miss Emma Butler, Miss Beatrice McDonald, Miss Margaret and Miss "Sis" Thompson.

• • •

Women's Missionary Society

The regular monthly meeting of the Metropolitan Women's Missionary Society was held on Monday, June 15. The president, Mrs. McComb, in the chair. There was a good attendance. Mrs. Kilty gave a splendid report of the W. M. S. 34th annual convention held in Vancouver, describing in a concise way each of the addresses and meetings of the convention, which was much appreciated by the ladies. Mrs. Farnell, a missionary from India, gave a little talk on her work. It was decided to hold a farewell tea in honor of Silver Lee, one of our Chinese girls, who is returning to her own country to take up the missionary work. The tea will be served in the lecture room of the Metropolitan Church, the proceeds of which will be used to equip her for the journey she will take on July 10.

• • •

Kiwanis Dance

The Kiwanis Club entertained the graduating class of the Jubilee Hospital at dinner, followed by a dance, at the Cadboro Bay Hotel last evening. Among the guests were: Dr. and Mrs. Miller, Mr. and Mrs. Walter Walker, Mr. and Mrs. Ernest Foote, Mr. and Mrs. Walter Duncan, Mr. and Mrs. William Todd, Miss McKenzie, Mr. and Mrs. Atwell King, Mr. and Mrs. Plaskett, Mr. Muskett, Mr. Bennington and Mr. Lee (Vancouver), Mr. McIntosh, Mr. Hewlett, Mrs. Osborne, Mr. and Mrs. Percy Waters, Mr. Ben Nicholas, Mr. Albert Somers, and many others.

• • •

Recital by Pupils

The pupils of Miss Ozilda Goyette had their recital at the home of their teacher last Friday evening. There was an interested audience of parents and friends, who enjoyed the performance and were considerably struck by the advance made by the children. The following pupils took part: Piano solo, Albert Blair; trio, Jessie Morrison, Alice Blaneo and Miss Goyette; piano solos, Irene Chesworth, Ozilda McIntosh, Shirley Maynard; violin solo, Albert Blair; piano solo, Alice Blaneo; violin solo, Evelyn Whitehead; piano solo, Miss Ozilda Goyette; piano solo, Mrs. L. Grimm.

• • •

Emmanuel Baptist Church

The young people of the Emmanuel Baptist Church are actively engaged in raising money to build a tennis court on the grounds adjoining the church. For this purpose they are holding a silver tea on Saturday afternoon next between the hours of 3 and 6 at 2663 Fernwood Road, the home of Mrs. Fred Parfitt, which she has kindly loaned for the occasion. Miss Marion Jamieson will have charge of the candy booth, and during the afternoon a splendid musical programme will be given including vocal and instrumental numbers.

• • •

Jubilee Hospital Subscribers

Further subscriptions for the Jubilee Hospital Women's Auxiliary were received yesterday: Mrs. G. H. Brown, Miss A. G. Scott, Mrs. H. J. Scott, Mrs. Cecil Branson (new), Mrs. W. L. McIntosh, Mrs. A. P. Sinclair, Mrs. R. Butchart, Mrs. Douglas Ford, Mrs. F. Sylvester, Lady Lake, Mrs. H. A. S. Morley, Mrs. F. W. Nolte, Mrs. James Porter (new), Mrs. R. J. Robertson, Miss Lowndes, Miss H. Campbell, Mrs. Laird, Mrs. Bainbridge, Mrs. Burke-Roche, Mrs. Matthews, Mrs. Fitzherbert Bullen, Mrs. Thornton Fell.

• • •

Reception in Sooke

Mr. and Mrs. Thornett, of East Sooke, entertained on Sunday in honor of Mr. and Mrs. W. H. Wilson, who have recently returned from their honeymoon. Among the invited guests were Mr. and Mrs. W. G. Burnett, Miss Esther Wilson, Miss Ruffle, Miss Dorothy Fowler, little Alice and Gladys Burnett, Mr. Fred Murphy, Mr. Fred Maycock, Mr. Albert Wilson and Mr. F. Norton.

• • •

Return to City

Ex-Mayor and Mrs. R. F. Waddington, formerly of Chilliwack, parents of Mrs. Wm. F. Sherriff, of Fort Street, and Mrs. C. A. Brown, of Langford, have returned to their residence in Esquimalt after an extended vacation on the Mainland, visiting their daughter, Mrs. T. Bonnycastle, of Chilliwack, also their sons, Messrs. E. and H. Waddington, of Vancouver.

• • •

Marriage in London

Owing to an error in punctuation, the notice regarding the marriage of Mr. Prentice in London, was incorrectly worded, and should have read: "The marriage took place in London, England, between Mr. James Douglas Prentice, and Miss Florence O'Carroll, of Leapcastle, Ireland." Mr. Prentice is the son of the late Hon. James Douglas Prentice, of Victoria.

• • •

Benvenuto Party

The beautiful and well-known gardens of Benvenuto, the home of Mr. and Mrs. Butchart, are being thrown open to the public this afternoon, when the Women's Canadian Club will hold their garden party in the grounds. An exceptionally large attendance is expected, and busses will leave the Dominion Hotel at 2:45 p.m.

• • •

Bridge Party

Mr. and Mrs. G. B. Benson had a small bridge party at their home on Granite Street, Oak Bay, on Monday evening. The guests were Major and Mrs. Howden, Mr. and Mrs. Mundie, Mr. and Mrs. Mitchell, Mrs. Alan Wyllie (Vancouver), Mr. Ian Simpson, Capt. and Mrs. McIlree, and Capt. Matterson.

• • •

Gone to Winnipeg

Miss Eugenia Perry, 1627 Wilmot Place, left on Tuesday afternoon for Winnipeg and other Eastern points. Miss Perry will represent the Victoria and Islands branch of the Canadian Authors' Association at the annual convention to be held in Winnipeg on June 25, 26, 27.

• • •

Guests at Brenta Lodge

Among the guests at Brenta Lodge are Mr. Charles Bowman Hutchins, the noted naturalist; Mrs. J. C. Waugh, Winnipeg; Mr. and Mrs. E. R. Hogg, Mr. and Mrs. E. P. Evers, of Seattle, and Mrs. I. Waude, of Victoria.

• • •

Strawberry Festival

The Ladies' Aid of the Gorge Presbyterian Church will hold a strawberry festival in the grounds of Mrs. Harris, 245 Gorge Road, next Saturday, at 3:30 p.m. Tea will be served, as well as ice cream.

• • •

Card Party

Through the kindness of Miss Agnew, the Camosun Chapter, I.O.D.E., will hold a bridge, mah jong and five hundred party at her home, "Schuhum," Rockland Avenue, on Thursday, June 25, at eight o'clock.

• • •

To Spend Summer Here

Mrs. Norman Goddard, of San Diego, California, arrived here last week on the SS. Emma Alexander, and will spend the Summer with her parents, Mr. and Mrs. A. L. Innes, 1732 Duchess Street.

• • •

Welcome Home Tea

In honor of Miss Marjorie Judd, who has recently returned from England, the Misses Marjorie and Doris Puckle are entertaining at a tea party this afternoon in their home on Richmond Road.

• • •

Home From College

Norman Thornton Fell, who has been attending Toronto University, has returned to the city to spend the Summer at his home, "Toreen," Foul Bay Road.

• • •

Graduates From R. M. C.

Among the Western graduates of the Royal Military College, Kingston, is J. T. McIntosh, son of His Honor Judge McIntosh and Mrs. McIntosh, of "Arran," Oak Bay.

• • •

Whist Drive

A whist drive and social will be held at the home of Mr. C. Jordon, 3162 Somerset Street, on Thursday evening in aid of the A. O. F. building fund.

• • •

Moved to Trutch Street

Mr. and Mrs. H. E. Macdonell, of Montreal, who have been spending several months at "Rocabella," have taken Mrs. Cockburg's flat, 605 Trutch Street.

• • •

From North Vancouver

Rev. W. T. Keeling, of North Vancouver, is staying at the James Bay Hotel, having come to Victoria to visit his son, who is at Brentwood College.

• • •

At James Bay Hotel

Mr. and Mrs. Lucas, of Portland, Oregon, are guests at the James Bay Hotel. Their son is attending Brentwood College.

• • •

To Seattle

Mr. and Mrs. A. T. Goward, York Place, left yesterday morning by motor for Seattle, where they will spend a few days.

• • •

Small Tea

Mrs. W. H. Hargrave, St. David Street, was hostess at a small tea party yesterday afternoon in compliment to several visitors in Victoria.

• • •

Returned Home

Miss Trudie Page has returned to her home on McClure Street after a ten-day visit to Mr. and Mrs. George Phillips at the Dockyard.

• • •

West End W.C.T.U.

The West End W.C.T.U. will hold its monthly meeting on Thursday, at 2 o'clock, at the home of Mrs. J. O. Welch, 836 Colville Road.

• • •

Return From Alaska

Major and Mrs. Goodeve have returned to Victoria from a trip to Alaska.

• • •

At Cordova Bay

Mrs. S. Darcus and Mrs. Marshall are spending a few weeks' camping at Cordova Bay.

• • •

Attending Assizes

Mr. W. G. McMynn, warden of Oakalla prison farm, is here attending the assizes.

• • •

At Government House

Miss Louise Macdonald, of Seattle, is visiting Miss Maraquita Nichol at Government House.

Plans to Go North

VANCOUVER, June 16. — Flight Lieutenant Earl McLeod, of the Vancouver unit, Royal Canadian Air Force, will leave Jericho Beach on Thursday by seaplane for Prince Rupert, which will be the base of the air patrol of fisheries this Summer. A second plane will leave for the North on Saturday.

Lately Returned to Victoria

MISS GLADYS THORPE
Who Is Dancing This Afternoon at "Benvenuto," the Home of Mr. and Mrs. R. P. Butchart, at the Women's Canadian Club Garden Party.

Honeymoon Trips

To Vancouver and Seattle By New Steamships Princess Kathleen and Princess Marguerite

June is the month for weddings, and the wedding journey cannot be started more auspiciously than by taking one of the Canadian Pacific Railway's splendid new steamships, Princess Kathleen or Princess Marguerite, leaving Victoria at 2:00 p.m. daily to Vancouver or 4:30 p.m. to Seattle.

These new steamships have elaborate bridal suites and rooms de luxe, and afford every possible comfort.

Stateroom reservations and tickets may be obtained from any Canadian Pacific Railway agent.

SPECIAL

WEDNESDAY ONLY

Leather Sandals and Oxfords

Chrome leather soles. Odd lines. Sizes 1 to 5.

Reg. Price $1.75. HALF PRICE **89c**

The General Warehouse
527 Yates Street Victoria, B.C.
Wholesale District, Below Gov't
Phone 2170

MURRAY STUDIO OF SOCIAL DANCING
(Member National Inst. Social Dancing, New York)
Expert and Specialist in All Branches of Ballroom Dancing. Teacher's Diploma, New York
Stocker Building, 1006 Blanshard Street
PHONE 2488 OR 5676R

BRENTWOOD BUNGALOW CAMP AND BOATHOUSE
Next to Butchart's Gardens
Right on the Waterfront.
The Lunch and Tearoom in connection is now open. Good, well-served lunches and afternoon teas at reasonable prices. Furnished Cottages and Floored Tents to Rent.
THE VIEW ALONE IS WORTH A VISIT
Drive your car past College to Camp.

More Than 2,000 Homes

On the B. C. Electric System Now Do Their Cooking Entirely by Electricity

The Convenience of Cooking the Electric Way Is Within Your Reach

This month we are making a very attractive offer in order that you, too, may enjoy the many advantages of cooking by electricity.

Average Cost of Operation

The average cost of current to operate an electric range is but $4.91 a month, at the low rate of 3 cents a kilowatt hour. This low average cost, together with the cleanliness and many labor-saving features of the electric range, makes electric cooking truly economical. Ranges on display at our show rooms on Douglas and Langley Streets, where all particulars may be obtained.

BRITISH COLUMBIA ELECTRIC RAILWAY CO.

Phones 2313 and 123

FINE PROGRAMME AT METHODIST CHURCH

Mr. Charles Bowman Hutchins Renders Unique Programme—Second Concert Given June 22

A most unusual and entertaining concert of the "Out-of-Door World," was given in the Metropolitan Methodist Church last evening by Mr. Charles Bowman Hutchins, famous American naturalist, bird artist and ornithic singer. Mrs. Hutchins' clever playing upon the harp and her sweet singing added to the charm of her husband's whistlings.

The programme opened with the singing of, "O Canada."

Mr. Hutchins' whistling of the songs of the well-known Canadian birds and many others was wonderfully clever and tuneful. The humming bird, Mr. Hutchins said, has a song register eleven octaves higher than the musical scale.

Mr. Smith, organist, accompanied the lecturer as he whistled "Bonnie Doone," and Mrs. Hutchins sang "The Harp That Once Thro' Tara's Hall," and "The Mocking Bird," accompanying herself upon the Irish harp. Mr. Hutchins whistling a bird song in unison. In the whistling of "The Mocking Bird," Mr. Hutchins introduced the melodies of six different birds.

Upon his return from an up-Island trip, Mr. Hutchins will give a second lecture and demonstration, with an entirely different programme, in the Metropolitan Church, on Monday evening, June 22. Over nine hundred people were present last night.

Women's Clubs And Societies

Bishop Cridge Ministering Circle

The Bishop Cridge Ministering Circle, I.O.D.E., met yesterday afternoon at the home of Mrs. Hodgins, Fairfield Road, with a large attendance of members. Much sewing was accomplished, and plans for the Autumn activities of the Chapter discussed. One new member, Mrs. Beckton, was welcomed. The Chapter agreed to give help on Alexandra Rose Day. Tea was served by the hostess at the conclusion of business, when she was assisted by her daughter, Miss Peggy Hodgins. This will be the last meeting of the Chapter until September.

AMERICANS WILL HAVE PLAYGROUND IN CITY

American Legion Will Hold Huge Convention in Port Angeles and Victoria

Mr. J. F. Goodwin, representing the American Legion, Department of Washington State, is in the city arranging for a monster convention of the American Legion, which is to be held in Port Angeles and Victoria, August 13, 14 and 15.

According to reports, this convention will be even bigger than that of the Eagles, over 5,000 reservations for accommodation having already been made in Port Angeles, although the number is expected to amount to somewhere in the neighborhood of 8,000.

Convention in Victoria

The main body of the Legion will hold its convention in Port Angeles, August 13 and 14, while the Forty and Eight Wrecks, a division of the Legion numbering about 2,500 members, will hold a separate convention in Victoria August 15.

However, Victoria will be treated as a playground by the whole crowd, who will travel backwards and forwards on the Olympic between this city and Port Angeles, and have also chartered a special steamer with a capacity for 500 passengers for the same purpose.

CONCERT IS SUCCESS AT QUALICUM BEACH

QUALICUM BEACH, June 15.—A most enjoyable concert was given in the Community Hall on Saturday night, commencing at 8:30 prompt, and playing to a packed house. The following programme was rendered: Song, "Marguerite," Mrs. O'Flyn; "The White Dance," Mrs. Jarvis and chorus of twenty; song, selected, Mr. Hill; song, "Shall I Have It Bobbed or Shingled," Mr. Sanders.

"Jed Settles Down": Act I, a storekeeper's kitchen: Jed, man of all work; Lisa, the hired girl; Ralph, young American; Mildred, storekeeper's daughter; Gladys, an adopted girl; Burnie Grimee, motherless child; Francis, Harry and Jimmy, storekeeper's children.

Song, "Jewel of Asia," E. and A. Giffan and V. Forrester; song, "Chin Chin Chinaman," H. Phillips and chorus; quartette, "Sunshine and You"; song, "Interfering Parrot," A. Pratt; "God Save the King."

The programme was excellently given. "The White Dance," by Mrs. Jarvis and chorus of twenty children, was very pretty. The play, "Jed Settles Down," was quite enjoyable owing to the fine acting of Mr. Fred Bagnall, who took the part of Jed. Mrs. Jack Dougan as Lisa also achieved a success. The song, "Chin Chin Chinaman," by H. Phillips and chorus is also deserving of praise.

The various songs were greatly enjoyed and generously applauded.

Mrs. Cunningham and Mrs. David Jones, who worked untiringly in organizing and arranging the programme, deserve the thanks of all. Mrs. C. W. White acted as accompanist for the evening.

The proceeds of the concert, which amounted to well over $80, will be used in aid of the Community Hall building fund.

Vaccination Order Observed

VANCOUVER, June 16.—All but one parent in the city have complied with the regulations governing the vaccination of children attending school. As this parent has agreed to comply with the regulation, the school board will withhold prosecution, which was to have started in the police court on Wednesday.

For Shampooing "Bobs"—

LIFEBUOY

It's the perfect shampoo for "bobs." Such wonderful lather — its penetrating creaminess cleanses each hair from tip to root and gently washes away all excess oil, grime and old tissue from the scalp.

And then—the silky lustre, the softness, fluffiness and fresh, glowing colour of your hair, afterwards!

Not a trace of soap is left, for Lifebuoy lathers instantly and completely, and every last bubble rinses away.

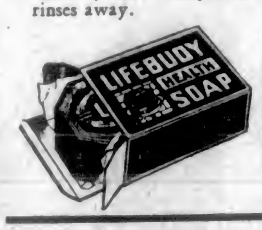

Lifebuoy is mild and pure.

Made from the rich, soothing oils of palm fruit and cocoanut, Lifebuoy agrees with the tenderest skin. You will like the clean, quickly-vanishing odour, because you like cleanliness.

Lever Brothers Limited, Toronto.

LB-949

WEDDINGS

Templeman-Neame

A wedding of considerable interest to Victorians took place at the home of Mr. and Mrs. H. Blenkinsop, Big Creek, Chilcoten, B.C., on June 6, between Mary, daughter of Mr. and Mrs. Edgar Neame, of Victoria, and Mr. Jack Templeman, forest ranger, of Chilcotin. Mrs. Blenkinsop (nee Neroutsos) was matron of honor, Mr. Blenkinsop gave the bride away, whilst Major Lee (late C.E.F.) was best man. The ceremony was performed by the Rev. J. Lack, of Quesnel, B.C. The bride looked charming in a dress of pale pink spun silk, with exquisite Brussels lace veil attached to a pink bandeau, and fastened in bonnet style with knots of orange blossom. There were a number of friends of the bride and groom present, among them, Mr. and Mrs. Norman Lee and Mr. Dan Lee, Mr. and Mrs. and Miss McDick, Percy Church, Miss Napier, Mr. Farmer, and others. After the ceremony, Mr. and Mrs. Templeman left for their home, "The Bungalow," Hanceville.

Loses Spectacles; Drowns

LACOMBE, Alta., June 16.—Almost helpless without his spectacles, George Ingram, of Blackfields, today stumbled into the Blindman River while washing on the brink of the stream and was drowned in a hole eight feet deep.

Fashions and Foibles

By Shirley Sharon

The principal changes in the new fashions come at the top in tiny collars and string ties and at the bottom where the front flare gives a new line.

From knee to shoulder the sheath silhouette cut on narrow lines and fitted closely at the hips still holds its ground against all comers as one of the smartest silhouettes of the year. But between the hip and hem there is apt to be a kick-out of released plaits, godets or circular flares. Fairly firm material such as crepe de Chine, Canton crepe or crepe faille, either printed or plain, should be used for a frock of this type. Blonde crepe satin embroidered in wood brown, or cocoa-colored flat crepe with square gold sequins is smart.

YOU CAN WIN
A Big Cash Prize
See Minty's Ad. TO-MORROW

A Pretty Sani-Bilt

Chesterfield Suite

covered in blue velour, for only

$195.00

Very easy terms if so desired, with no interest.

Home Furniture Company
F. W. BARTHOLOMEW
712 Fort Street, Near Douglas
Phone 5119

You'll Welcome This Washday Service!

Is there anything so tiring as tugging over wash-tubs or a home washing machine? It's work that saps the strength and makes one tired for days after.

You'll like the relief we can give—send us your entire family washing.

And, all things considered, this service costs less than doing the washing at home.

Phone and we will have our representative call.

New Method Laundry
LIMITED
PHONE 2300
Downtown Branch Office
1115 Douglas Street
Across From D. Spencer's, Ltd.

WM. INGLIS
Plumbing and Heating
Phone 1665 Res. Phone 1854

Nut Coal

Larger size and more heat.

RICHARD HALL & SONS
1232 Government St.
Phone 83

Privy Council Decides Breach of Promise Case

LONDON, June 16.—The judicial committee of the Privy Council for the first time in its history, yesterday concerned itself with a breach of promise action restoring judgment and awarding £3,600 to the widow of an English barrister after the High Court of India had reversed the finding of a lower court. The plaintiff, who was a German by birth, was interned during the war, and during the internment defendant was married. The committee found that there was no remission of the contract to marry, and while the defendant was unable now to fulfil the contract, he must make amends to the plaintiff.

The Broken Thread

By WILLIAM LE QUEUX

(Author of "The House of Whispers," "The Day of Temptation," Etc.)

THE STORY THUS FAR

"A barrier lies between us. We must never meet again after today—never." These strange words are spoken by Gilda Tempest, a girl whom Raife Remington has met by accident at Southport, where he is staying with his friend, Edward Mattiner. Shortly afterwards Raife is summoned urgently to his home, which has been entered by an armed burglar, who has shot and killed his father, Sir Henry Remington. The old man has, however, shot the burglar before passing away, and also mentioned to the old butler, Edgeon, that there is a secret he ought to have communicated to his son. Raife connects this secret with the dead burglar, and determines to solve the mystery. On the burglar's body Raife discovers a strange pendant which he slips into his pocket. Looking over his father's papers, he finds a letter from George Mountjoy, an intimate friend of Sir Henry, that refers to some secret peril which concerns himself.

CHAPTER V—Continued

The new Baronet left the coroner's court, and, walking down a long stable yard of one of the hotels, escaped from the inquisitive crowd that pursued him by entering a coach house with a side door that led to the scullery and kitchen of the hotel. Quickly he made for a door in the narrow passage that led to the coffee room and main entrance. Unbolting the door, which was seldom used in these later days, he slipped into an alleyway. With rapid strides he found himself unobserved, in one of the old post houses in a side street. Raife walked right through the low-ceilinged bar to the private parlor, with its oak beams, swinging lamp, and wide, open fireplace and chimney, from which there was hanging a few hams and a side of bacon. In a wooden arm chair with high back, without cushions, sat an elderly man, pink-cheeked and clean shaven, except for two tufts of close-cropped side whiskers. He was smoking a long churchwarden pipe, and the air was redolent with the perfume of Virginia tobacco, which, if too pungent in excess, possessed an aroma, which, by indulgence in, by some at least, considered not nauseating. He was smoking shag tobacco. At his side, on a deal table which had been scrubbed once a day at least, for some seventy years, was an old brown toby of Kentish ale.

Kent is the garden of England, and Kentish hops are responsible for much that has been good in English manhood. Mr. Twisegood was born in Kent of a long line of Kentish ancestry, and Kentish hops had formed a substantial portion of his and their daily fare. Rising from his chair, as Raife entered, he displayed a portly and robust frame.

"Good afternoon, Master Raife," he said. "I'm vary sorry to hear all this 'ere bad news about your father, Master Raife. I beg your pardon, Master Raife, I suppose as 'ow as I ought to carl yar Sir Raife now, sir. Beg your pardon, Master Raife—I mean Sir Raife, sir!"

In spite of the heavy load on his mind, Raife smiled, and laying his hand on the old man's shoulder, said cheerily—"No, Twisegood, I hope I shall always be Master Raife to you—and to some 'others. Yes! Twisegood, it's a sad case, and I'm much troubled. I've come to you to help me."

"Lud a musay, sir, help 'ee! What can I do to help the likes o' you? I'll help, sure enough, if I can help. Now tell me, Master Raife, what can I do for 'ee?"

When Raife was a lad, and a mischievous lad, there were many scrapes out of which he had been lifted by old Twisegood. Before the old man inherited the public house that had been a post house, he had worked, as many of his ancestors had, on the Remington estates.

There still remains, in spite of the spirit of unrest and agitation, which, rightly or wrongly, pervades the land, a strong sympathy between the old families and the tenants and retainers. Twisegood was of the type that made true knighthood, when knight errantry was in a cause that they felt to be good. The Twisegoods had been retainers of the Remingtounes since the Tudors, and the spirit of loyalty was strong within him when the young master had said, "I've come to you to help me."

Raife smiled again, and said, "I don't want much, Twisegood. I want you to let me have the long white room overlooking the stable yard. I want you to see that the shutters will bolt firmly from within, and see to it that when the lamp is lit no light can be seen from without."

"'Tis that all you want, Master Raife? I'll see to that, sure enough. When do you want the room, sir?"

Raife replied, "I want to go up there now, but you can see to the other things later."

"Yes, sir. I don't know whether the room'll be tidy or no, but coma along o' me."

They went up a wide staircase with twisted, solid oak balustrades, to a wide landing on the first floor. The old man produced a bunch of large keys, which jingled until he found one to fit the rusty lock, which turned with difficulty. The door creaked when it reluctantly opened, and they entered together. A faded scent of lavender met them. A yellow film of warm sunlight filtered through the white blinds that hung from the bay window. A wide drugget covered the faded carpet, which showed slightly at the edges a dull crushed pink. A huge four-post wooden bedstead was hung with white dimity. A white ceiling surmounted and a white wallpaper, with pale pink roses confined within vertical stripes of dull yellow, surrounded the room. Two ancient high-backed chairs, covered in holland, and a more modern deep-set, low-lying arm chair covered in the same material, faced a huge fireplace of shining black metal, with fire dogs, fender and fire irons hammered from steel. A vast copper coal scuttle of simple, almost crude shape, well charged with coal, stood at the side of the white supports of a deep mantel-shelf.

There were no pictures on the walls. White candelabra and china vases of quaint shape stood before a small, and very imperfect, mirror on the mantel-shelf. Long white curtains hung in front of the bay window. The whole effect of this big white room, bathed in a warm glow of filtered sunlight, was startling. To Raife it was soothing. Twisegood crossed to pull up the blinds.

"Don't do that," Raife said as he walked to yet another white curtain which screened a small door. The key was in the door. He opened it. It led to a narrow winding stairway with a strong oak door at the bottom. He called to Twisegood for the key. The stairs creaked, as the burly old man descended, and placed the key in the lock and turned it. "That will do. Give me the key. Have the lock oiled, and buy some soft carpet and put it on this stairway. This leads into the loose box, doesn't it? Or have you altered the stalls lately?"

"No, sir! They be just the same as when you stayed here last, sir!"

They ascended the crooked stairway, returning to the white room, Raife stood in front of the fireplace gazing at a small miniature on the mantel-shelf. At a glance it appeared to be the only pictorial ornament in the room. Neatly framed in a thin ebony oval was the most beautiful enamel of a woman's face in high, powdered head dress, and an exquisitely modelled bust. Raife picked it up, and looking at the back of the frame, read this inscription pasted on—

"To William Twisegood, for a brave service rendered."

"How did you get this, Twisegood?" asked Raife.

"Why, sir! That be a long time ago, sir, when I wur not more'n a lad. I be alder'n wot your father was, and thara come along a day when he wor down along the copse by Tyser Wood, and, the young master he was then, and he was a good plucked 'un. He had his gun along o' him, and was out after rabbits just afore the first, whan the partridges open 'the season. I be going along atap among tha turnits, when I hears him a ordering some fellers off his ground. I listens, and presently there's a scuffling. I slips down through tha bracken and brambie, and there I sees him a scrappin' hard, with all the blood a-streaming down his face. There was Nick Blacker and Bill Boneham, each a holdin' a lurcher dog, whilst Nick's three sons was a pasting the young master as hard as they could. But they wasn't getting all their own way, for he was mighty quick with his fists was Master Harry. They didn't see me a coming. I ups with a couple of bits of rock stone, and I aims at Nick, I hits him clean and down he goes. I 'as a stout ash stick in my 'and and I rushes up to Bill. Before he has time to know what's up I lands him a good 'un. Then I shouts to make believe that there's others a coming. Nick gets up and off they all start on a full run. Well, Master Harry! he was young those days, and thought I was brave. So he gave me that minitura, and told me as 'ow it was his grandmother. But bless yer, Master Raife, that wasn't all he gave me."

The old man stopped for want of breath. He had lived his fight over again.

"Is there anything I can get for you, sir?" he asked.

"Yes, Twisegood. Have you got any of Mrs. Twisegood's home made wines left?"

"Why, yes, sir. 'Twouldn't be the old Blue Boar if we hadn't got soma of that. Or would you rather have soma of her sloe gin? That was a drink of the old coaching and posting days. Try some, sir."

"All right, thanks; bring me soma of that."

Raife sat in the deep arm chair, and his mind was a whirlwind of mixed thought and emotion. On the one hand the mystery of his father's murder had not been revealed at the inquest. Nor had any light been thrown upon his father's dying words—that cryptic utterance which rang in his ears with a dull insistence that maddened him.

"Tell him to be careful—to be wary of the trap—every man has a skeleton in his cupboard—this is mine." Then those last three fateful words "her—that woman." Who is that woman? If he only knew. His father fought three lads in the copse at Tyser Wood, as he had just learnt from Twisegood: that was easy. To fight an unknown woman, to be wary of a trap—that was hard.

The full force of an August sun still bathed the world in its glorious light, and the warm glow came through those drawn white blinds of this mysterious white room. In spite of that Raife shivered.

Old Mr. Twisegood returned with the sloe gin.

Raife said, "Although it is August, and the sun is shining, I feel cold. Let us light that fire." Soon the hearth roared with crackling flames, and Raife was left to himself and his troubled thoughts.

The white room of the Blue Boar had been famous for many generations. The secret stairway leading into the loose box in the stable had formed the means of many an escapade, and young Sir Raife was very familiar with its possibilities.

Today he merely wanted to reflect, and the peaceful atmosphere and general air of quietude suited his mood.

(To Be Continued).

Presented at Court

MISS NORTON GRIFFITHS

Who was among the debutantes presented at the first court of the season at Buckingham Palace. With her in the car is her father.

BUNDLE DAY SET FOR RELIEF OF ARMENIANS

There will be a bundle station near every home in greater Victoria on Monday, June 22, which has been set aside as bundle day for the Save the Children Fund and the Canadian Armenian Near East Relief. Warm clothing for adults and children is urgently needed by these organizations which are engaged in the stupendous task of caring for the thousands of children orphaned by war and massacre and in keeping alive the half million refugees from Turkey still awaiting settlement in Greece by the League of Nations.

Dr. W. A. Kennedy, the Canadian commissioner for the Save the Children Fund, reports that during the past Winter the relief organization was quite unable to satisfy the many piteous appeals for more clothing. "When visiting the various refugee camps," reported Dr. Kennedy, "I was beseeched on every side for more clothing. Mothers brought their children to me to show the few rags that covered them. Others entreated me to see the tattered tent that was their only shelter. But our supplies of clothing were exhausted."

In order to provide for next Winter's need, clothing must be collected and sent now. It is hoped to realize at least five tons from greater Victoria. Practically every church in the city has promised co-operation, arranging for bundles to be left in the church basements on Monday, June 22. The David Spencer Co. and the Hudson's Bay Co. have consented to permit bundles to be left at their exchange desks on Monday next and have also agreed to gather up the clothing from the various collecting stations.

"VANART"
FOR FLAVORING
CAKES CUSTARDS ETC
LIKE VANILLA ONLY NICER
—AT YOUR GROCERS

LAWN MOWERS
Four Only to Clear at Cost
WAITES' KEY SHOP
1411 Douglas St. Phone 2439

TRY CLAY'S
For Buns, Scones, Bath Buns and Pastry. Made Fresh Daily
519 Fort St. Phone 101

HAPPY CLOTHES
SMARTY
CLEANING DYEING
In happy clothes there's lots of cheer.
To make 'em happy bring 'em here.
THAT wrinkled, soiled suit or gown that you discarded last season will look spruce and stylish after we dry clean it. You may want to alter it slightly. If it's faded, just tell us what shade you want it to reappear.
GARDINER'S
VICTORIA DYE WORKS
1120 VIEW ST.
PHONE 717
VICTORIA, B.C.

HIBBS
Blue Cut Shoe Repair Prices!
Ladies', Soled and Heeled..... $1.25
Men's, Soled and Heeled..... $1.50
Rubber Heels: Ladies 50c; Men's 60c
Leather and Work Guaranteed.
Note the Address:
ARTHUR HIBBS
Calgary Building, 511 Fort Street

The UPHOLSTERY SHOP
MAKERS OF CHESTERFIELDS AND EASY CHAIRS
FURNITURE REPAIRS

Continuous Clarification System Used
Pantorium DYE WORKS
Fort and Quadra Sts. Phone 2362
Try the Valeteria Service—There's None Better

Making Room for Summer Shoes
Special Values See Windows
MUTRIE & SON
1203 Douglas Street Phone 2201

Writing Papers
Tremendous Range of Quality and Prices at
Macey
ABELL LOWTER COMPANY
619 View Street
Phone 730

Callouses
Get rid of them this safe, sure way. Stops the pain at once.
At drug and shoe stores
Dr Scholl's Zino-pads
Put one on—the pain is gone.

The Holeproof Ex Toe does it, Men!

Now—
3 to 4 times more wear!

Fine socks with wear stopped at important point.
Cuts expense 60% to 75%! Prices remain 50c and $1.00

THIS offers you a big saving on hosiery. Three to four times more wear than you've ever had before. More than 500 tests prove it will cut hosiery expense 60% to 75%!

Now on sale at all leading men's furnishing shops.

Where socks wear out

We wanted to give you silk hosiery that would wear better than anything you've had. We had already given you socks of exceptional style and quality.

So we investigated. Found that 95% of men's hosiery wears out at the toe. Now for years we have experimented to reinforce this point—without making socks bulky, uncomfortable. Today more than 500 tests prove that we have succeeded!

You can't see or feel it

Right at the tip, where the sock comes into contact with the toes, we have put extra reinforcement. You can hardly see or feel it, even on close examination. It can't be felt at all, wearing the hosiery.

But it gives 3 to 4 times more wear than you've ever had before. We made 500 tests to prove this. Now no more mending for your wives and mothers. No more throwing away socks with the uppers still good.

It means a saving of 60% to 75% for you, on hosiery expense.

Today

We call it the new Holeproof Ex Toe. You can get it, today, in two handsome styles of Holeproof Hosiery for men. Ask for them by number: Silk, Style No. 420-Ex, $1.00; Lisle, Style No. 240-Ex, 50c. If you can't remember the style number, just remember to ask for the Holeproof Ex Toe.

At all leading men's furnishing shops. A real way to save money.

Style No. 420-Ex
$1.00

Style No. 240-Ex
50c

For Sale by All Good Stores

Holeproof Hosiery
with the new, long-wear Holeproof Ex Toe

ASSOCIATED BOARD RESULTS ISSUED

AWARDS BY ROYAL ACADEMY AND ROYAL COLLEGE

Long List of Successes Show Study of Music Is Making Progress in Victoria

The results of the examinations are announced of the Associated Board of the Royal Academy of Music and Royal College of Music held here, Mr. A. Wesley Roberts being the examiner.

The students' names are followed by the school, and the subject in piano work except where otherwise stated. ("D") signifies distinction. The list follows:

Advanced Grade—Marjorie Watson (singing), Olive Heal, Columbia School of Music. Reginald A. L. Wood, Mr. W. Tickle, Mrs. Gladys Hodges, Sidney A. Wood, Madame Webb, M.I.S.M., Dominion Academy of Music. Ada Mary Wise, G. Jennings Burnett. Myra Galbraith, St. Ann's Academy.

Intermediate Grade — Gartruda Hawkswood (singing), Kathleen Muir, Columbia School of Music, Ozilda Goyette, Norma Halliday, Marjorie Hulks, Lily F. Washimoto, Madame Webb, Dominion Academy of Music, Reuben Duckworth (d), G. J. Burnett. Mary Irane Silk, Miss G. E. Hewlings, L.A.B. Susan B. Moore, F. T. C. Wickett.

Higher Division—Jan Grant, Wanita Aldred, Marjorie Oliver, Jean Flowright, Henry Campbell, George Leith, Brian Burdon-Murphy, Mary Leith, Columbia School of Music. Irene G. Davis, Mrs. G. M. Hodges. Mary Alice Warren (violin), Mr. Wm. F. Tickle. Roy Gibbs, Winifred I. Green, Gwendoline Stubbs (singing), Margaret M. Griffin (singing), Madame Webb, Dominion Academy of Music. Robert C. W. Ward (violin), Wm. F. Tickle, Dominion Academy of Music. Gertrude Straight, Miss J. Wilkinson (Sidney). Kathleen N. Irvine, Mrs. E. E. Semple. Christina B. Dobbin, Mrs. W. W. Suttie, St. George's School. Margaret Fries, St. Ann's Academy. Helen M. Banister, Miss F. Archbutt, Poplars School for Girls. Ida Hannington, Miss F. G. Barton, St. Margaret's School. Hazel A. Clyde, Mrs. W. W. Cockett.

Lower Division—Mrs. Barnard Bonner (singing), Bessie Woods, Phyllis Grant, Schubert Fraser, Emma Shaw, Marjorie Handerson, Tom Ross, Columbia School of Music. Verena deBlacquiere (violin), Columbia School of Music. Viola V. Davis, Charlotte E. Linnell, Irene G. Davis, Mrs. G. M. Hodges. John D. Grant (violin), Mary Tickle, Wm. F. Tickle, Jean MacKenzie, Florence Brown, Doreen Shute, Zelma Purdy, Dorothy Wilbore, Margaret Watson, Margaret Elizabeth Shute, Madame Webb, Dominion Academy of Music. Gladys D. Cooper, Mrs. Brenton Boulton, A.R.C.M. Maquinna Daniels, Miss Rachel Daniels, L.A.B. Elsie Maycock, Dorothea Curtis, Miss H. E. Bird, A.R.C.M. Ruth Agnes Penman, Mrs. W. W. Suttie, St. George's School. Nanette Peacock, Celia Lucas, Valerie Stokes, Miss F. G. Barton, St. Margaret's School.

Elementary Division—Edna Graham, Hilda Graham, Evelyn Dawson, Katherine E. Scoats (d), Hilda Parkinson, Agnes McBryer, Roberta Bousstow, Francis Biggin, Catherina Roberts, Lucilla Kissenger, Stella Wilkinson, Marshall Whitworth, Kenneth Whitworth, Elsie Sams (d), Brian Burdon-Murphy (violin), Ian Thomson (singing), Rosetta Lee (violin) (d), George Tho (violin) (d), Columbia School of Music. Reginald J. R. Tate, Ruth M. L. Whiting, Primrose F. Mitchell, Edward George Bissenden, Edith Hipwood, Mrs. G. M. Hodges. Julia Meighen, Madame Webb, M.I.S.M. Dom. Academy of Music. Kathleen Jolly, Miss Mylam, Dominion Academy of Music. Mary Purdy, Jessie M. MacLean, Madame Webb, M.I.S.M., Dominion Academy of Music. Doris G. Bennett, Miss Mylam, Dominion Academy of Music. Vart Luff, Miss Clare Powell at Dominion Academy of Music. Lauretta McCall, Mrs. S. Wood, Elizabeth B. Cornwall, Valerie Ellwood, Mrs. E. E. Bradford (Metchosin). Barbara J. Daniels, Miss Rachel Daniels, L.A.B. Jeanie Cameron, Evelyn Duffield, Miss E. Harcourt. Geoffrey Page, Margarat Maxwall, Miss Merle North, L.A.B. Janet S. R. Hay, Miss Maisie Roberts. Lydia C. Dawley, William Henry Irvine, Mrs. E. Semple. Isabel J. Turnar, Aagot T. D. Archbold, Mrs. L. W. Cockett, M.I.S.M. Grace M. I. Beech, Frances E. Paysant, Mrs. W. W. Suttie, St. George's School, Garth Griffiths, Mary Elsie Friend. Dorothy I. Robinson, Miss F. Archbutt, Paplars School for Girls, Barbara E. Player, Peggy Walton, Miss F. G. Barton, St. Margaret's School.

Primary Division — Mary Mogg, Ruth Windau, Doreen Hurst, Winnifred Naven, Phyllis Boden, Myrtle Hoy, Opal Day, Horace Peck, Columbia School of Music. Leonard G. Humber, Leonard R. Smith, Winifred Simpson, Mrs. G. M. Hodges. Ozilda McIntosh, Mrs. Linda Grimm, Miss Ozilda Goyette. Ralph Hibbert, Mrs. McClure, Dominion Academy of Music. Eileen A. Fisher, Marguerita Manson, Elizabeth MacLean, Margaret E. G. Cameron, Violet G. Heiland, Victor Schade, Alexander Schade, Georgina Copley, Prudence Yerburgh, Jean Taylor, Madame Webb, M.I.S.M. Margaret M. Syme, Mary A. Glendenning (d), Miss Myram, Dominion Academy of Music. Edith Deaville, Mrs. Brenton Boulton, A.R.C.M. Catherine Craig, Miss Clare Powell, L.R.A.M, Harold P. Gray, Mrs. E. E. Bradford (Metchosin). Grace Steward, Betty King, Muriel Farrell, Jean Cameron, Miss R. Daniels, L.A.B. Kathleen Aubin Burridge, Jennie Burnett, Thomas B. Fallows, Miss G. E. Hewlings, L.A.B. Betty Haggen, Lassie McSwain, Miss Rigley, Uppingham House School. Marguerite L. Hasenfratz, Miss H. E. Bird, A.R.C.M. Amy Irene Taylor, Miss Maisie Roberts. Alisa M. Braidwood, Mrs. E. Semple. Lilian Doreen McGregor, Mrs. Mary Wallis. Marjorie L. Margison (d), Josephine K. Hodgson, Denise May Steele, Mrs. W. W. Suttie, St. George's School, Emily M. Hodgkinson (d), Miss F. Archbutt, Poplars School for Girls.

Written Examinations

Rudiments of Music—Kathleen Muir, Marjorie Watson; Columbia School of Music. Mrs. Christina Wainman; Miss Mylam, Dominion Academy of Music. Mrs. Nan Clements; Madame Webb, M. I. S. M., Dominion Academy of Music. Neville Shanks, Zelman Purdy, Dorothy Wilbore, Alwyn Power, Margaret M. Griffin, Lizzy Wainwright, Margaret B. Gower, Norma Halliday; Miss Mylam, Dominion Academy of Music. Florence Brown; Madame Webb, Dominion Academy of Music. Winifred I. Green; Miss Mylam, Dominion Academy of Music. Elizabeth V. Archer; Madame Webb, Dominion Academy of Music. Margaret E. Shute; Miss Mylam, Dominion Academy of Music. Lily Washimoto, Madame Webb, Dominion Academy of Music. Alexander W. Wainman, Robert C. W. Ward, Elma I. White, Edith F. White, Roy Gibbs, Carol M. C. Poore; Miss Mylam, Dominion Academy of Music. Constance Haig Rivers; Mr. W. F. Tickle, Muriel E. Hoy, Miss Mary I. Silk, Richard M. Burnett; Miss Gladys E. Hewlings, L. A. B. Amy Pocock; Miss F. G. Barton, St. Margaret's School. Ada Mary Wise, Reuben Duckworth; G. Jennings Burnett.

Grammar of Music, Division 3—Kenneth Bonner, Desmond Burdon-Murphy, Emma Shaw, George Leith; Columbia School of Music. Gladys D. Cooper; Mrs. Brenton Boulton, A. R. C. M. Viola V. Davis, Charlotte E. Linnell, Isabel F. Vimpany, Mabel C. Filmer; Mrs. G. M. Hodges. Gertrude Straight; Miss J. F. Wilkinson. Margaret A. Brinkman, Evelyn J. Wilson; Miss Fanny Archbutt, Poplars School for Girls.

Grammar of Music, Division 2—Irene G. Davis; Mrs. G. M. Hodges. Ozilda McIntosh; Miss Ozilda Goyette. Muriel E. Davenport, Garth Griffiths; Miss Fanny Archbutt, Poplars School for Girls. Amelia Brydon; Miss Beatrice Griffin. Brian Burdon-Murphy, Marjorie Oliver, Miriam Biggin, Mary Leith, Marjorie Henderson; Columbia School of Music. Doreen Shute, Mary Purdy, Roy Daniels, Tom F. Gibbs, Jessie M. MacLean, Kathleen Jolly; Miss Mylam, Dominion Academy of Music.

Grammar of Music, Division 1—Mrs. Linda Grimm; Miss Ozilda Goyette. John Sydney Linnell; Mrs. G. M. Hodges. Emily M. Hodgkinson; Miss Fanny Archbutt, Poplars School. Elsie Chancellor; Miss J. F. Wilkinson. Vera Luff, Miss Clare Powell, L. R. A. M. Jean Currie, Miss Beatrice Griffin. Jean Flowright, Noel Ross, Josephine Reid, Opal Day, Lucilla Kissenger, Wanita Aldred, Phyllis Grant, Esie Sams; Columbia School of Music. Thomas B. Fallows, Sheila E. Davis; Miss G. E. Hewlings, L. A. B. Elinetta Hall; Miss Merle North. Lillian R. Moore; Miss H. Griffin. Margaret Mary Syme, Jean Taylor, Ralph Hibbert, Richard Harris, Julia Meighen. Eileen A. Fisher, Agnes Hood, Margaret Watson; Miss Mylam, Dominion Academy.

MISS R. M. CHURCH

Of Toronto, who was elected president of the National Chapter, Imperial Order Daughters of the Empire, at the recent national conclave at Ottawa.

Columbia Lodge Will Entertain Tonight

The Columbia Lodge, No. 2, I.O. O.F., will be at home this evening to members and their friends. Under a capable committee, an excellent programme has been prepared, and the party will begin at 9:15 sharp.

Christianity was introduced in Norway at the close of the 10th century.

GET IN THE PARADE TO
Christie's Summer Shoe Sale
See Our Windows
G. D. CHRISTIE
1623 Douglas St.

VAL TAXI PHONE 1
Remember the Number

Household Removals Made Easy
Don't worry about this tiresome nerve-racking work. You can live in your house complete till the day you want to go away. We render a complete service. We pack, crate and ship furniture and household goods. Furniture stored in private rooms. Furniture moved in padded vans.
REMOVERS
SHIPPING
AGENTS
CUSTOMS
BROKERS
DUNCAN STORAGE COMPANY
Warehouses:
516-520 Bastion Square. 522-530 Chancery Lane.
Office Phones: 1665 and 1664

NEWS OF THE SPORTING WORLD

Royal Ascot Meet Opens With Its Usual Brilliance

Lord Derby's Mandelieu Wins the Stakes Handily, Starting at 8 to 1 Against—Mrs. Arthur James' Kentish Knock Has an Easy Victory in Race for Gold Vase—Given Good Chance to Win the Cup Tomorrow

ASCOT, Eng., June 16.—Two of the season's important flat races were decided at Royal Ascot today, the opening day, before the King and Queen, a brilliant assemblage of social celebrities and a record crowd.

The feature races were the Ascot Stakes, won by Lord Derby's four-year-old Mandelieu, and the Gold Vase, won by Mrs. Arthur James' three-year-old Kentish Knock.

Mandelieu, a four-year-old chestnut gelding, one of the comparatively lesser lights of Lord Derby's large stable, started at odds of 8 to 1 against, and won the Stakes today in handy fashion. Mandelieu, with Sir George Bullough's five-year-old Eastern Monarch, and Lord Howard de Walden's five-year-old Carbonaro, forged in front, entering the stretch. Mandelieu gained down the stretch and won by half a length, Eastern Monarch finishing second, half a length ahead of Carbonaro. Eastern Monarch started at 10 to 1 against and Carbonaro at 3 to 1 against.

The Favorite Wins

The Ascot Stakes is run over the hard two-mile course, and is one of the few handicaps at Royal Ascot. The race was instituted in 1839 and is worth to the winner approximately $10,000. The favorite, Kentish Knock, Mrs. Arthur James' three-year-old colt, starting at 9 to 4 against, easily won the Gold Vase. Kentish Knock finished six lengths ahead of Sir A. Bailey's three-year-old Son of Spring, which captured second place by half a length from Lord Rosebery's four-year-old Crew. Son of Spring started at 6 to 1 against and Crew at 7 to 1 against.

The Gold Vase is another long, hard race over the Stakes course of two miles. It was worth last year approximately $6,000 and was established in 1838.

A Chance for Fame

Kentish Knock has a chance to achieve lasting fame for himself, his owner and trainer by winning the Gold Cup here on Thursday. Only one horse has won both the Gold Cup and the Gold Vase the same year in the 80 years they have been run together.

A Gay Picture

Brilliant sunshine and warmth favored the opening today of "Ascot Week," the brightest social event of the year centering around the race-track meets here.

Set in one of the most picturesque parts of Southern England, the Ascot course and its surroundings form an ideal location for a society outing, and the scene today, owing to the favorable weather, was never more attractive. Bowers of flowering plants, set off by the abundant foliage of early Summer, made a delightful background for the gay costumes of the women, the whole forming a picture full of life and color.

The royal procession of seven carriages, with scarlet-coated postilions and outriders from Windsor Castle to the course, was one of the most brilliant features of the day's programme. The outstanding racing events were the Ascot Stakes of 12,000 and extras, over a distance of two miles, and the Gold Vase, donated by the King, with a big money prize added.

Hunt Cup Betting

LONDON, June 16—The final betting for the Royal Hunt Cup race to be run tomorrow is as follows:

Osaros, 8 to 1 against offered and 17 to 2 taken; Tranquillette, 100 to 12 against; Poliphontes, 100 to 5 against; Black Sheep, 100 to 7 against; Creolina, 15 to 1 against; Weathervane, 18 to 1 against; Mademoiselle Maud Brimstone, 20 to 1 against taken and offered; Cockpit, 20 to 1 against offered 33 to 1 taken; Blue Pete and Grand Joy, 25 to 1 against taken and offered; Tapin and Sopron, 25 to 1 against offered; Silent Guard, 33 to 1 against taken and offered; Mardi Gras, Karl, Jarvie, Invermark, 33 to 1 against offered; Browaids, 50 to 1 against taken and offered; Priory Mark, Gay Comet, Thunder Cloud, Saucy Kate and Gay Shield, 50 to 1 against; Dunnottar, Rockfire, 66 to 1 against offered; Abey Island, 100 to 1 against taken and offered; and the others 100 to 1 against.

WHO OWNS THIS BIRD?

Miss Marion Lee, of 1863 Chestnut Avenue, has received word from her father, Mr. Edwin Lee, at Uchuelet, of his picking up a pigeon there marked as follows: On one leg is a rubber band with the number 2236, and on the other an aluminum band marked with the numbers 214 and 3428.

MAIN BOUT ENDS IN SIXTH ROUND

FRAYNE HURTS HAND AND JACKSON AWARDED BOUT

Uninteresting Display Up to That Time and Fans Disappointed—Some Good Preliminaries

Peter Jackson, colored light-heavyweight boxer of Tacoma, won the main card of the boxing tournament last night at the Armories against Ted Frayne, of Seattle, when the latter hurt his right hand and was forced to quit at the end of the sixth. The bout up to that time was not up to the usual standard which is generally put on by Promoter Davies and fans were disappointed with the show.

Up to the time of Frayne's mishap little good fighting was seen. The boxers went into clinches and the referee was continually breaking them apart. No real good blows were landed, and each appeared to be more or less waiting for an opening. The crouching style of the colored boy had Frayne guessing and some of his attempted blows were shot a foot or so wide of the mark.

Each boxer for the first four rounds appeared to be trying to solve the other's defensive tactics and no real mixing took place, although there were plenty of clinches with lots of infighting. In the fifth the colored boy began to open up and landed a couple of hard body blows. Frayne had some good chances to use his right, but his hand was too sore and he did not land a blow. In the final round Jackson led from the start, but Frayne kept well away from him.

At the end of this round, on consultation with Dr. Bechtel, Frayne was announced as being unfit to go any further and the bout was stopped.

The Preliminaries

Some fast preliminary bouts were seen in which several knockouts were scored. Jimmy McIntosh and Clarence Leask, of Victoria, battled through three splendid rounds in the 65-lb. class, Leask obtaining the judges' decision.

In the second preliminary, Gus Keyes gained a decision over Lee Steuart in four rounds of hard fighting in the 135-lb. class.

One minute was all that was necessary for Len Woodley to go with Eddie Wilkinson in the 118-lb. class. Woodley was the aggressor from the start and knocked Wilkinson for a row after flooring him previously for the count of eight.

Tommy Stevenson gained his second decision over Alex. McAllister in the 165-lb. class. Four fast rounds were handed to the fans, but just at the end McAllister ran into a stiff right which floored him for the count of seven. The bell went shortly after he arose to his feet.

Howard Feels a Shock

"Red" Howard, of Active Pass, was very active for about a minute and landed a couple of nasty blows on his opponent, Sam McPhee, in the 165-lb. class. The veteran Sam, with his years of experience behind him, just led his youthful opponent on and before the first round had concluded landed a full right to the jaw, which quickly produced the sleeping medicine.

One of the best bouts of the card was provided by Tommy Fielding and Dave Lewis, of this city, in the 135-lb. class. The boys mixed it well for four fast rounds and the spectators were treated to some clever work by both. Fielding was awarded a close decision.

The semi-wind-up between Al Davies, of Victoria, and Johnny Wood, of Seattle, proved fatal to the popularity of Davies. In the third he pushed his 14-year-old opponent through the ropes onto the floor and the referee stopped the bout and gave it to the Seattle boy. Davies was warned twice before for questionable tactics and was the recipient of "boos" from the crowd on retiring. Tommy Miller, of Tacoma, and "Scotty" McKay, of this city, refereed the preliminary bouts, while Bill Davies was the third man in the ring during the main bout.

SEATTLE EAGLES MAKE CLEAN SWEEP AT BALL

Defeat Local Brothers in Second Exhibition by Score of 6 to 3—Three Homers During Game

The Seattle Eagles made a clean sweep of their two-game series here against their brothers of this city by winning their game yesterday by a score of 6 to 3. The brand of ball played was much better than the previous day and the handful of fans, who were present were treated to some fine plays. The game was called in the sixth to allow the visitors to catch the afternoon boat.

Sanbatron again worked for the visitors. He pitched fine ball all the way and allowed only four hits. Johnny Kerr hurled for the locals and want like a million until the sixth when he was found for four hits in a row. Up until that time the score was three all, but a home-run by Powers spoilt the parade. McKinley, formerly with the Victoria professional team, put the ball out of the lot twice for the visitors.

Useful Amount Raised For Mosher's Benefit

VANCOUVER, June 16.—The sum of $573.35 has been raised as a testimonial to Harry Mosher, Canada's goalkeeper, injured while touring Australia with the All-Canada eleven.

The money is now in the hands of John Russell, vice-president of the Dominion Football Association, and disposition of the fund will be made after Island and Mainland soccer bodies have been consulted.

This boatful of Ottawa paddlers won five races without a loss. They carried off the championship of the Northern Division of the Canadian Canoe Association and the Courtenay Trophy which is the trophy of that championship. Rights—M. Smith, H. Reid, H. Stitt, M. Leclair, R. Riddell, E. Hartin, M. Laberge; lefts—P. Spicer (stroke), M. Benedict, G. Benedict, H. Smith, G. Hatton, M. Riddell, J. Clouthier, Reg. Gisborne (captain).

Two Matches Won by Cricket Elevens of University School

The University School cricket elevens won two matches on Monday, the first eleven defeating St. Aidan's by 89 to 21, and the second team winning from Willows School by 66 to 26. In the last-mentioned match D. Tye made cricket history for himself and his school by taking five wickets with five successive balls. He is brother to R. H. Tye and B. S. H. Tye, of the first eleven. The scores follow:

St. Aidan's

L. A. Campbell, b Holmes	0
N. Jones, c and b A. Gordon	0
N. B. Cooke, bbw Holmes	6
E. E. Hamber, c Murphy, b A. Gordon	2
J. Mitchell, b A. Gordon	0
W. B. Stuart, run out	6
H. Mearns, b A. Gordon	4
W. Georgeson, b A. Gordon	1
E. Slater, b Holmes	0
C. W. Grievson, b Holmes	0
A. Thompson, not out	0
Extras	2
Total	21

University School

D. Gordon, b Mitchell	4
B. Tye, b Mearns	2
R. Brinkley, c Stuart, b Mitchell	9
J. Murphy, b Mearns	0
F. Skilling, b Mearns	9
R. Tye, b Mitchell	34
R. Cotton, not out	14
A. Gordon, c Cooke, b Mearns	19
Extras	8
Total	89

J. Holmes, A. Tisdale and E. Cabeldu did not bat.

Bowling Analysis

St. Aidan's—	O.	W.	R.
A. Gordon	7	5	11
J. Holmes	6	4	6
University School—			
J. Mitchell	7	3	40
H. Mearns	5	4	30
E. Hamber	1	0	11

University School

D. Tye, b Brandon	17
C. Bernard, b Howard	3
C. Lambley, b Howard	9
N. Morant, b Macoy	15
T. Martin, b Macoy	0
J. Walton, b Macoy	1
C. Kerr, b Macoy	5
S. Mollison, c and b Brandon	9
Extras	6
Total	66

Innings declared closed. A. McLaughlin, W. Moore and N. Kerr did not bat.

Willows School

Howard, b Walton	0
Brandon, b Walton	1
Burkeland, b Walton	0
Macoy, not out	6
Pithley, b Walton	0
McInnes, c Moore, b Mollison	12
Pite, b D. Tye	1
Butcher, c N. Kerr, b D. Tye	0
Allen, b D. Tye	0
Briggs, b D. Tye	0
Griffin, c Lambley, b D. Tye	0
Extras	5
Total	26

Bowling Analysis

University School	O.	W.	R.
Howard	5	2	29
Brandon	6	3	37
Macoy	4	4	4
Willows School —			
Walton	4	4	2
Morant	3	0	3
D. Tye	2	5	9
Mollison	2	1	6

BALL PLAYERS MUST NOT BE NOMADIC

VANCOUVER, June 16.—Among the questions discussed at the meeting held here of the B. C. Amateur Baseball Association was that of the difficulties presented by ballplayers of nomadic tendencies. The traveling of Bill Bailey, of Nanaimo, from one team to another resulted in his suspension Saturday night for the balance of this season.

Fraser Mills manager, for playing a game with Baker Lumber nine from Bellingham, without official sanction, was censured by vote.

President Davis condemned the practice of bringing American teams, many of which he classified as semi-pro, into British Columbia for games. Not, he said, that the association really objected, but if the matter came to the ears of Mr. Watson, in Victoria, the players involved might find their ameteur cards suspended.

The Okanagan Valley League was admitted to membership.

E. D. Battrum, secretary of the Alberta Baseball Association, wrote to suggest making the R. H. Gale trophy a Western trophy instead of Dominion-wide.

A. E. Tennant, cup trustee, was present, and after he had explained matters, it was decided to invite Alberta to send their champions westward again.

GOODRICH BEAT VALGER

NEW YORK, June 16.—Jimmy Goodrich, of Buffalo, last night outpointed Benny Valger, of New York, in a 12-round bout semi-final of the lightweight championship tournament. He will meet Stanislaus Loyaza, of Chile, for Benny Leonard's title, vacated recently, July 2.

JEAN CAMPBELL WINS FROM HELEN MACKLIN

Surprise Seen in Girls' Championship Tennis at Willows—Boys Will Hold Courts Today

There were no boys' matches played yesterday in the junior lawn tennis championships of British Columbia at the Victoria Lawn Tennis Club.

The feature of yesterday's play in the girls' events was the defeat of Helen Macklin, present holder of the under 15 and under 16 championships, by Jean Campbell. This match went to three sets, 6-4, 1-6, 6-3.

One other three-set match was played, in the under 13 class, that in which Z. McNabe defeated J. Lifton 10-8, 1-6, 6-3. In the class for girls under 15, J. List had a great match with J. Hemmings before winning 6-3, 6-8, 6-2.

Today there will be no girls' matches, but all boys remaining in the tournament are asked to be at the courts as soon after 12 o'clock as possible.

The results of yesterday's play follow:

Girls Under 18

S. Tisdall defeated M. Ligertwood 6-1, 6-2.

H. Leeming defeated M. Phillipsen 6-0, 6-1.

E. Garesche defeated E. Cooke 6-2, 6-1.

A. Code defeated H. Butterfield 6-1, 6-2.

Z. McNabe defeated J. Lifton 10-8, 1-6, 6-2.

E. Wilson defeated M. Field 6-3, 6-2.

J. Campbell defeated H. Macklin 6-4, 1-6, 6-2.

Girls Under 16

No games played in this division.

Girls Under 15

J. List defeated J. Hemmings 6-3, 6-8, 6-2.

M. Race defeated S. Donnelly 6-0, 6-0.

J. Campbell defeated W. Machen 6-3, 6-1.

Dates Accepted for Canadian Matches in Davis Cup Tennis

MONTREAL, June 16.—President Jellop, of the Montreal Tennis Club, stated today that he had received word from the Australian Tennis Association that the dates set for the meeting between Canada and Australia in the second round of the American zone Davis Cup matches, to be held here August 13, 14 and 15, were acceptable. These dates may now be regarded as official.

OAKLANDS QUOITERS DEFEAT ESQUIMALT

Oaklands defeated Esquimalt on Monday night in the first round for the McIntosh quoiting trophy by the narrow margin of one shot. There was a large number of spectators, and some very good play was witnessed. The scores were as follows:

D. McCaig and B. Hall (Oaklands), 21; S. Watt and A. Finlay (Esquimalt), 7.

D. McMillan and T. Rhodes (Oaklands), 8; T. Scoular and R. Robertson (Esquimalt), 21.

Total: Oaklands, 29; Esquimalt, 28.

The next game will be played on Wednesday night between Hillside and Willows. Entries for Withers and Second League cups close on June 30.

Champion Walker Will Try Luck in England

TORONTO, June 16.—Phil Granville, Canadian champion walker, will sail from Montreal on Saturday for London to prepare for a series of races in England, the big event of which will be the London-to-Brighton 53-mile race in September.

CONNAUGHT SOCCER

Ladysmith and Davenports Must Replay Their Third Round Game on Account of Protest

VANCOUVER, June 16.—Ladysmith and Davenports will fight their third round Connaught soccer cup tie all over again. Last night the emergency committee of the British Columbia Football Association upheld the protest of Davenports that Ladysmith played an ineligible player last Saturday, and ordered the game replayed at Nanaimo on Wednesday night.

Jack Rodgers, formerly a referee, was the player whose status was questioned, and Ladysmith will be advised that he must not take part in Wednesday's replay.

The winners will oppose St. Andrew's in the semi-final next Saturday at Vancouver.

RICHARD TEICHMANN DEAD

BERLIN, June 16. — Richard Teichmann, well known chess master, died yesterday. He won the international tournament at Carlsbad in 1911.

Rough-Riding Jockey Disqualifies Winner At Montreal Races

MONTREAL, June 16.—The first disqualification of the local racing season came today following the fifth race, when Odd Seth, which finished in front, was thrown out by the stewards on account of rough riding on the part of the rider, W. Ridenour, in the stretch. The second horse, Soggarth Aroon, was placed first, Dick Whittington second, and Black Hackle third.

VIC FOLEY OFFERED FIGHT WITH VILLA

VANCOUVER, B.C., June 16.—Vic Foley has been offered a match at Seattle in August with Pancho Villa, and Manager Jack Allen has decided to accept if Nate Druxman, Seattle promoter, comes through with sufficient coinage to make the fight attractive from this end. There are any amount of matches offering the Canadian bantam champion just now, but Allen prefers the Villa bout to any of the others meantime.

Sidney Team Wins in Commercial Baseball

In the Commercial League baseball game played at the Royal Athletic Park yesterday Sidney slipped a win over the C.P.R. nine by 15 to 7. Mummeries pitched a good game, but was let down by the errors of his teammates.

The C.P.R. will give Sidney a return game on Monday at Sidney, while the Tillicums will hook up with Spencers on Thursday at the Royal Athletic Park.

Miss Ederle Leaves to Try the Channel Swim

NEW YORK, June 16.—Fortified with two new records, Miss Gertrude Ederle, 17-year-old wonder mermaid of the Women's Swimming Association, will sail tomorrow for England, where she will attempt to swim the English Channel next month.

COUNTY CRICKET

LONDON, June 16.—County cricket championship games concluded today: Middlesex beat Lancashire by ten wickets; Lancashire, 337 and 103; Middlesex, 336 and 8 for no wickets.

Surrey beat Essex by 138 runs; Surrey 445 and 313 for four wickets, declared; Essex 222 and 338.

Hampshire beat Warwickshire by an innings and 37 runs; Warwickshire 283 and 144; Hampshire 463.

Somersetshire beat Sussex by 76 runs; Somersetshire 199 and 230; Sussex 213 and 140.

Leicestershire beat Gloucestershire by five wickets; Gloucestershire 124 and 352; Leicestershire 259 and 119 for five wickets.

Kent beat Derbyshire by an innings and 32 runs; Derbyshire 99 and 317; Kent 448.

Casey Wins His Opening Match in Great Britain

EASTBOURNE, Eng., June 16.—Great Britain and America each scored a victory in the singles matches this afternoon, which opened three days' play between tennis teams representing the two countries.

Ray Casey, of San Francisco, crushed J. B. Wheatley, former British Davis Cup player, in the first match 6-0, 6-1, 6-3, but Indiana's rising young star, John Hennessy, of Indianapolis, fell a victim to the steady sound shots from the racquet of another former British Davis Cup competitor, J. B. Gilbert, who won 6-2, 6-3, 7-5.

List of Entries for British Open Golf Comparatively Small

LONDON, June 16.—The British open golf championship which will be played at Prestwick June 25 and 26 has called out only 200 entrants, the smallest number since 1923. The list includes Jim Barnes, A. S. Bourne, Macdonald Smith and Joe Kirkwood, four Frenchmen, and Herr Zimer, of Berlin, and J. Gibson, of Calcutta.

The qualifying rounds will be played over the Troon old course on June 22 and 23.

After 36 holes of stroke play, the leading 80 competitors will qualify for the championship.

SONS MEET TRAVELERS AT BALL PARK TONIGHT

Fast Game Looked For When Two Teams Clash—Both Clubs Will Use Best Pitchers

The Sons of Canada and Travelers will provide the entertainment this evening for baseball fans. Promptly at 6:15 o'clock, at the Royal Athletic Park, Allie McGregor will get the teams in action and a fast game is looked for. The Travelers are at present at the top of the ladder and a win tonight will strengthen their chances of the city league championship a good deal.

Half the schedule of the amateur ball league is about completed and teams are anxious to cop as many victories as possible in order to give them a chance to keep well in the money. The Sons occupy the third berth and a win for them tonight will put them in second place along with the C.P.R.

Manager Cy Milne will use either McIntyre or Jack Curtis against the sample men. Both of these pitchers are going strong this season, and if they receive good support, can be relied to give their best. Jack Noble, the pitching ace of the Travelers, is expected to work in tonight's game. Manager Beech is taking no chances in losing the game and will have the strongest team possible out.

Miss Collett to Play For French Golf Title

PARIS, June 16.—Miss Glenna Collett will carry the hopes of the United States in the French international golf championship tournament for women, which begins at La Boulie tomorrow.

Thirty-two of the best women players of England and France, excepting Miss Joyce Wethered, of England, the British open champion, are entered.

Miss Kathleen Fairbanks, daughter of the United States consul of Dieppe, is the only other American, aside from Miss Collett, who is to play.

INDOOR BASEBALL

Results of indoor baseball games played last night were as follows:

Section A—

Garrison B, 15; Naval Barracks, 1.

Y.M.C.A., 21; Hillcrests, 9.

Section B—

Prior's, 24; Foul Bay, 21.

The feature of the evening's play was the defeat of the Hillcrests by the Y.M.C.A. Hillcrests were tied with Garrison B for leadership at first half of championship schedule, but last night the Y.M.C.A. put it all over them from the start of the game.

Sportive Punches

By the "Old 'Un"

Local golfers are looking forward to the Pacific Northwest Golf Association's annual tournament, soon to take place at TACOMA, with a good deal of interest.

* * * * * *

The pros get busy on Friday of this week and British Columbia has more than a fair chance to take the honors in the open event. Both PHIL TAYLOR and DAVE BLACK, admitted present leaders of the professional fraternity as players on the B. C. Coast, are reported to be at the top of their form just now, and less likely things have happened than a struggle between these two for the honors.

* * * * * *

Each of these men is a former champion and either is liable to repeat at any time.

* * * * * *

In the amateur ranks British Columbia's chances are hardly as rosy, but it is expected that several of our leading players will go across, and, although he would be a bold man who would prophesy a winner of the championship from among them, they are sureto give a good account of themselves (and have a good time).

* * * * * *

Somebody said an Eagle was not a song bird. Possibly not, but he sure is musical.

* * * * * *

One of the favorite musical selections of the human Eagles seems to be "The gang's all here." They certainly seem to be that generally, but, when it comes to playing baseball, their team is generally "all there."

* * * * * *

Victoria fans were particularly pleased to welcome their star pitcher, McKINLEY, back to Victoria. They know his work and they were glad to see him again.

* * * * * *

Even if he did go and hit a couple of home runs against his Victoria brethren in yesterday's game.

* * * * * *

Funny how one Scotsman dearly loves a joke on a brother Scot.

* * * * * *

Bob Johnstone, who is believed, by the way, to have made a record for American golf for continuous service of a golf professional for one club, having just completed twenty years' service with the Seattle Golf Club, sprung the following one on "Bill" Cameron.

* * * * * *

Somebody called Bob's attention to the way Cameron had of marking the lie of a ball on the green with cigarette ash, when lifting it in medal or four-ball play, instead of using the dime made popular by WALTER HAGEN.

* * * * * *

Bob didn't say very much about it. All he remarked was: "Cameron walked away one day and left a dime on the green."

* * * * * *

Notice that the boxers are putting on a lot of "dog" these days. In the old days they used to rejoice in monosyllable monikers—Jem Mace, Tom Cribb, Jem Smith, for instance. Now we notice such descriptive and picturesque names as "Socking Eddie Roberts" and "Dandy Dick Griffin" on the boxing bills.

BRENTWOOD PLAYS LAST GAME TODAY

COLLEGE CRICKET TEAM WILL MEET THE ALBIONS

Victory Will Give Them Untarnished Record for Season—Three League Matches on Programme

Three Wednesday League cricket matches are on today's schedule. Brentwood play the Albions at Beacon Hill, University School play the Tillicums at Mt. Tolmie, and United Services play St. Aidan's at Work Point. The Hudson's Bays have a bye.

A win for Brentwood today will give the College boys a perfect average in the league standing for the season, and under the arrangement whereby they are allowed to play only half the matches and count double points for each victory, they will, if successful today, be champions of the league.

The following will represent the Albions today at Beacon Hill, where play will start at 4:30 p.m.—Walton, Straker, Freeman, Locke, Lifton, Letheby, Wilkinson, Vaughen, Allwood, McIlmoyl and Marshall.

The following players are asked to be at the University School ground at 3 p.m. to play for the Tillicums—Fletcher, Pendray, Heinekey, Wilkinson, Bartholomew, Kilson, Armstrong, Donaldson, Johnson, Booth and Barber; reserve, Frith. Street cars leave corner of Douglas and Yates Streets at 2:15 and 2:45 p.m.

LEAGUE BASEBALL

Coast

At San Francisco—	R.	H.	E.
Portland	14	21	1
San Francisco	10	17	0

Batteries—Meeker, Burns, Hacha and Tobin; Williams, Crockett, Geary and Yelle, Agnew.

SALT LAKE, June 16.—Salt Lake defeated Oakland in the opening game of the series 16-5. The Bees rapped Delaney hard in the earlier innings and in the eighth the locals made five runs on a series of fumbles, wild throws, two walks and two hits.

	R.	H.	E.
Oakland	5	10	5
Salt Lake	16	13	2

Batteries—Deleney, Pruette and Byler; Mulcahy and Cook.

SACRAMENTO, June 16.—Martin had nothing, and his mates contributed a like quality of support and Vernon walked off with the first game of the series 5-4.

	R.	H.	E.
Vernon	5	8	0
Sacramento	4	10	4

Batteries—Barfoot, Eckert and Schang; Martin, E. Shea and M. Shea.

Seattle-Los Angeles, traveling.

National

At Pittsburgh—	R.	H.	E.
New York	11	17	0
Pittsburgh	13	20	2

Batteries—Huntinger, Greenfield, Wisner, Nehf and Snyder; Aldridge, Kremer, Meadows and Smith.

At Cincinnati—	R.	H.	E.
Brooklyn	5	10	2
Cincinnati	6	16	1

Batteries—Petty, Osborne and Taylor, Rixey and Wingo.

At Chicago—	R.	H.	E.
Boston	7	13	3
Chicago	4	13	1

Batteries—Ryan and Gibson; Cooper, Hush and Gonzales.

At St. Louis—	R.	H.	E.
Philadelphia	4	9	2
St. Louis	6	10	0

Batteries—Ring, Betts, Carlson, Couch and Wilson, Henline; Haines and O'Farrell, Schmidt.

American

At New York—	R.	H.	E.
Detroit	5	7	1
New York	2	9	4

Batteries—Whitehill and Bassler; Pennock, Hoyt and Bengough.

At Boston—	R.	H.	E.
Chicago	1	5	3
Boston	2	5	1

Batteries—Robertson and Crouse; Grabowiski.

At Philadelphia—	R.	H.	E.
Cleveland	7	11	2
Philadelphia	12	13	1

Batteries—Shauts, Edwards and L. Sewell; Groves, Rommell and Perkins.

At Washington—	R.	H.	E.
St. Louis	0	9	1
Washington	3	3	2

Batteries—Girard and Nixon; Johnson and Ruel.

CLUB STANDINGS

Coast

	W.	L.	Pct.
San Francisco	49	19	.721
Salt Lake	40	29	.580
Seattle	34	33	.507
Los Angeles	34	34	.500
Oakland	32	36	.471
Portland	29	38	.433
Sacramento	23	41	.408
Vernon	20	45	.366

National

	W.	L.	Pct.
New York	33	20	.623
Pittsburgh	29	31	.586
Cincinnati	29	24	.547
Brooklyn	29	35	.537
St. Louis	26	29	.472
Chicago	25	31	.446
Philadelphia	21	31	.404
Boston	21	32	.396

American

	W.	L.	Pct.
Philadelphia	36	18	.667
Washington	35	19	.648
Chicago	27	26	.509
Cleveland	26	28	.481
St. Louis	23	31	.475
New York	26	34	.424
Detroit	24	33	.421
Boston	21	34	.382

Seven Oriental Limited trains are constantly in motion over the Great Northern right-of-way.

"KANT-KREASE"
FLEXIBLE
COLLARS

35¢ EACH
3 for $1.00

New Shapes
"OXFORD AND CAMBRIDGE"
Tooke

Pro Golfers Not Inviting Non-Members to Tourney

SEATTLE, June 16.—F. J. Henwood, secretary of the Pacific Northwest Professional golfers, announced here today that "no invitations were extended to non-members to play in the association's open tournament this year." The tourney begins in Tacoma on Friday.

RESTOCKING ISLAND LAKES

Cameron Lake is now being stocked from Cowichan Lake game fish hatchery. Shawnigan Lake will also be supplied, and Langford Lake has already received attention.

YOU
CAN WIN
A Big Cash Prize
See Minty's Ad.
TO-MORROW

Associate Membership Cards to the

Elks' Swimming Club

Good Up to March 31, 1926

Can Now Be Secured at the

Reduced Fee of $1.00

Holders of these membership tickets will be entitled to half rate privileges in the new Crystal Garden swimming pool.

Tickets can be obtained from
Western Canada Radio Supply, Fort Street;
A. T. Weight Fruit Store, 134 Yates Street;
Elks' Club, Weiler Building;
Toggery Shop, Douglas Street;
Or Any Member of the Club.

Linen Hats in White or Holland
Bathing Suits
Auto Rugs for Camp
Black or Brown Stockings
Children's Combinations

ARTHUR HOLMES
1314 BROAD STREET
Between Yates and Johnson Streets

Boys' Camp
AT BEAVER LAKE
With the
Y.M.C.A.

Swimming, Boating, Woodcraft, Etc. Experienced Leadership, Careful Supervision Moderate Fees.

JULY 6-27

5275—PHONES—2980

SAYS TOURISTS ARE COMING NORTHWARD

City Engineer Preston Returns From Motor Trip to Mexico and California—Roads Good

Automobile tourists are traveling northward, according to City Engineer Frank M. Preston, who has returned to his office at the City Hall after a three weeks' vacation in California and Mexico. Mr. Preston states that while a number of the more wealthy people are heading towards Florida, to spend the Summer months there, he found that the majority of tourists on the highway between Seattle and Los Angeles were coming north to visit the cities in the great Northwest.

City Engineer Preston, who made the southward journey by motor in seven days by way of Sacramento and the Great Valley, and returned by the Coast roads through Santa Barbara and San Francisco, commented that traveling by automobile to the South was as pleasant a journey as ever, but was vastly more expensive than in 1924. He observed that gasoline prices were much higher than those that prevailed last year, averaging around twenty-two or twenty-four cents per gallon. Last year his party made a journey to San Francisco at an inclusive cost of $6.50 per day, while this year the cost had ranged from $8 to $10 daily, mainly due to the increased gasoline charge.

That the highways were in good shape throughout the long mileage covered, except for less than one hour's travel in Northern California, where paving operations were in progress, was the statement of Mr. Preston.

WINNIPEG RACING

WINNIPEG, June 16.—Good prices were the rule in the races today. The Free Press Cup, feature of the card, was won by Van Loo, which defeated the heavily backed favorite, Jingo, over the mile and seventy yards. The results follow:

First race, five furlongs—1, Soma Baby (110), $4.50, $2.50, $2.00; 2, Sweetum (105), $4.30, $2.90; 3, Lemon Seth (105), $5.55.

Second race, six furlongs—1, Southern Gentleman (109), $24.00, $8.25, $4.60; 2, Jacobean (109), $6.55, $4.05; 3, Zapatos (110), $3.20.

Third race, six and one-half furlongs—1, Ringleader (107), $26.00, $12.00, $7.20; 2, Busy Bob (104), $4.90, $3.90; 3, Galiford (112), $6.00.

Fourth race, five furlongs—1, Queen Cup (103); 2, Ucan (103), $12.00, $6.00; 3, Spice Bush (110), $6.00.

Fifth race, mile and one-sixteenth—1, Van Loo (123), $9.05, $3.75, $2.30; 2, Jingo (124), $2.50, $3.00; 3, York Belle (105), $5.55.

Sixth race, six furlongs—1, Seth's Bacon (109), $18.20, $5.10, $2.45; 2, Right on Time (121), $3.55, $2.45; 3, Sister Josella (104), $2.20.

Seventh race, mile and one-eighth—1, No How (110), $5.90, $3.05, $2.40; 2, Miss Prosperity (103), $3.30, $2.45; 3, Tingling (110), $3.50.

Scratches—Salo, Mad Neil, Miss Maxie, Moonchild, Dennison, Jessie Bolonan, Napan, Margarst Atkin, Hemlock, Royal Irish, Bristow, Miss Frauland, Johnny Brown, Carl Roberts, Captain Costigan, Ella Waldo, Marvel G. and Mountain Oaks.

Overnight Entries

First races, six and one-half furlongs—Catch Me, 105; Torpedo, 113; Matlock, 100; Grace Fox, 108; Mountain Oaks, 100; No Chance, 108; Royal Irish, 103.

Second race, six furlongs—Rog, 115; China Jane, 113; Midnight Belle, 108; Shady Brook, 105; Wilton Arrow, 115; Mabel Kripp, 113; Steve, 115; Herald, 115; Boloman, 113; King Worth, 115; Hot Muffin, 113; Zeima Roberts, 108; Voorin, 113.

Third race, five furlongs—Cap. Costigan, 113; Sweep Blossom, 110; Sam Reh, 110; Lloyd George, 110; Don't Bother Me, 108; Bob Link, 110; Moon Child, 100; Donita, 105; Johnny Brown, 105; Delancey, 100; Jenka, 102; Spring Vale, 108; Perch, 108; Old Paige, 105; Kilauea, 105; Deering Step, 108.

Fourth race, seven furlongs—Malavena, 102; Bonita, 100; Liszt, 109; Combustion, 107; Lone Pine, 109; Bristow, 109; Chamberlain, 115; Bunch Grass, 104; Eau Gallie, 102; Whippet, 109; Corto, 110; Prairie, 107; Phelan, 109; Squire Wiggins, 112; Debonero, 114; Galeta, 108.

Fifth race, five furlongs—Sunnyways, 109; Runpride, 98; Vokda, 99; Chief Sponsor, 111; Mountain Oaks, 100; A. Lester, 106; Piedmont, 103; Lady Harrigan, 101; Caveat Emptor, 103; Linden, 105.

Sixth race, six furlongs—T. J. Pendergast, 115; Old Homestead, 100; Tugs, 115; Spinning, 113; Black Pat, 115; Marvel G., 98; Ada Doe, 108; Jim Bill, 108; Phil Martin, 115; Nick Klein, 110; Margaret Atkin, 113; Foy, 115; Sealstar, 113.

Seventh race, one mile and seventy yards—Attorney, 113; Galiford, 115; Composer, 112; Martha L., 108; Reydo, 104; Tag Day, 115; Evelyn Brown, 112; Henry J., 109; Fireworth, 110; Freddie Fear, 112.

MISS HELEN WAINWRIGHT
Regarded as the world's greatest all-around woman swimmer, will capitalize her water triumphs by abandoning her amateur standing to become a swimming coach. She holds many national and world records, and was a point winner in two Olympics.

McDermott Winner in Two Jacks Billiards

The final game in the Two Jacks billiard handicap was played last night, when McDermott (owes 100) beat A. Smedley (receives 40) by three points. There was a very exciting finish to this match. McDermott wanted 61 when Smedley was within ten of game. In the semi-final McDermott beat Dyke (scratch) by 22 points.

GENARO BEAT MARKS

NEW YORK, June 16.—Frank Genaro, American flyweight champion, was awarded the judges' decision over Georgie Marks, bantamweight, of California, in a 10-round bout here tonight.

O'DOWD KAYOES COULON

COLUMBUS, O., June 16.—Eddie O'Dowd, of Columbus, knocked out Eddie Coulon, of New Orleans, in the second round of a scheduled twelve-round bout here tonight. They are bantamweights.

WAY IS CLEARED FOR POWER PLAN

Continued from Page 1

Nanaimo strike is said to have removed the most formidable obstacle in so far as the Nanaimo Power and Light Company were concerned. The situation in Ladysmith is said to be similar to that in Duncan.

Ladysmith's Situation

The offer made to Ladysmith is similar to that made to Duncan, except that the company's charge for the first block of power will be 5 cents per k.w.h. instead of 4½ cents. On the other hand, the guaranteed consumption by Ladysmith will be less, being $10,000 per year instead of $13,000 in the case of Duncan. This alteration is said to have been made at the request of the Ladysmith council.

Alderman Evans, chairman of the electric committee, in an exhaustive report strongly urged the acceptance of the company's offer. He pointed out that the city would save $10,730 per year in the closing down of the present plant, made up of a saving of the wages of three employees in the power house, and the cost of fuel and lubricating oil. The report showed that the present plant was loaded to capacity, and unless the proposed agreement was now entered into, it would be necessary to instal an additional Diesel unit at a cost of $40,000, and the annual carrying charges for this loan would amount to another $3,500. The company's present offer was better by $15,000 per annum than that offered some months ago, when the proposal was to extend the transmission line to Duncan only.

To Extend Lines

Alderman Evans also recommended that the city extend its lines into the neighboring municipality of North Cowichan, provided a franchise could be secured to cover the territory served. The extension would increase the amount of current purchased by the city at the 2½ cent rate. The cost to North Cowichan consumers would be greater than to the city owing to loss in transmission, and might be as much as 5 cents per k.w.h. more than to city consumers. This spread would be the same as that between Victoria and Saanich.

Mayor Mutter is being congratulated upon the success which has crowned his efforts to bring about a satisfactory agreement between the company and the city. He has spent much time in carrying on negotiations with the company.

The Carnegie Institute of Technology in Pittsburgh announces courses in electrical equipment and construction, also construction courses in bricklaying, masonry and reinforced concrete in its college of instruction.

KIWANIS ENTERTAIN JUBILEE GRADUATES

Club Members and Ladies Prove Admirable Hosts at Dinner-Dance at Cadboro Bay Hotel

The nurses of the 1925 Graduating Class of the Jubilee Hospital were royally entertained last night at the Cadboro Bay Beach Hotel, where they were the guests of the Victoria Kiwanis Club. Kiwaniennes joined with the Kiwanians in officiating as hosts, and the nurses were loud in their appreciation of the excellent function that had been arranged in their honor.

President Dr. Howard Miller, of the Kiwanis Club, presided over the happy gathering. Following dinner, community singing was enthusiastically entered into by all present, after which novel stunts were staged, and received with liberal applause.

The merry affair was rounded off with dancing, in which nearly all present engaged. Kiwanian Cecil Heaton's orchestra provided an excellent programme of the latest dance "hits," and full justice was done by the many couples.

The committee of the Kiwanis Club that was responsible for the conduct of the function included Kiwanian Albert J. Sommer, chairman, and Kiwanians Dr. J. A. Stewart, Albert Walker, Harry Stuart and Brooke Stephenson.

Automobile Stolen—Mr. Clarence Gustavason, one of the visiting Eagles in Victoria, early this morning had the misfortune of having his automobile, a Hudson speedster, stolen from Queen's Avenue, where he had left the machine shortly before midnight. He reported his loss to the police.

$2,500.00 in Cash Prizes
for the best answer to this Question

When do You enjoy Coca-Cola most?

$1,000.00 for the First Best—
$300.00 for the Second Best—
$200.00 for the Third Best—
And 200 prizes of $5.00 each for the 200 next Best Answers.

Thousands of answers are arriving daily. They are coming from all over the Dominion. The Coca-Cola contest is proving the most popular ever conducted in Canada. Wherever happy-hearted people are gathered together, someone is sure to ask: "When do you enjoy Coca-Cola most?"

Have You Sent in Your Answer?
Could you imagine a more interesting five minutes than to sit down and write your answer to this question?

The contest is proving as popular with high school boys and girls as with grown-ups. The answer of a boy or a girl is just as likely to be interesting as that of someone of mature years.

What is Coca-Cola?
The description of this beverage is as well known as its name. It is "delicious and refreshing". It is a blend of pure products from nature—with nothing artificial in it. And it is prepared in clean, modern plants where every possible precaution is taken to safeguard its purity and goodness. Read the regulations of this contest and send in your answer to:

Contest Department
The Coca-Cola Company of Canada, Ltd.
90 Broadview Ave. - Toronto, Ont.

Here's one of the times when Coca-Cola is enjoyed most—At your Club or Hotel.

Regulations for this Contest
1. This contest is open to everybody within the Dominion, except employes of The Coca-Cola Company. No answers from countries outside the Dominion will be considered. All answers will be acknowledged.
2. The contest opens June 19th, 1925, and continues until July 20th, 1925. All answers, to be considered, must be in the mails before midnight of the latter date. Names of the winners will be published, and prize checks mailed, as soon after that as possible.
3. Answers may be of any length up to 300 words—the shorter and simpler the better.
4. Write plainly—on one side of the paper only. Number each page, and pin them all together. Put your name and address plainly at the top of the first page.
5. State name of newspaper in which you saw this advertisement.
6. No answers will be returned. All answers become the property of The Coca-Cola Company of Canada, Ltd., with the writers' permission to publish all or any part of same.
7. The names of the judges will be announced later.
8. All answers must be mailed, with postage prepaid, to: Contest Department, The Coca-Cola Company of Canada, Ltd., 90 Broadview Ave., Toronto, Ont.

C-88

RAIL DISASTER TAKES 36 LIVES

Continued from Page 1

to save a moaning child from under the overturned cars. Others with tourniqueted, lacerated arms, guided farmers with water supplies to the moaning scalded, the survivors said.

Woman Saves Lives

To Mrs. E. B. Haaker, of Park Ridge, Illinois, a trained nurse, who was on the train, many owe their lives. With her first-aid kit, Mrs. Haaker set up an impromptu hospital in the observation car.

Mrs. Haaker was traveling with her husband and a friend, Frederick Oberheid, of Chicago. All three were awakened by the crash, and by the screams of a member of the train crew who ran through the rear cars with terribly scalded hands, screaming "For God's sake somebody help me."

Still in her night clothing, Mrs. Haaker dressed the man's hands while her husband and Oberheid hurried ahead, improvised stretchers and brought many of the injured to the observation car. Sheets were torn up for use as bandages and the emergency hospital force worked for hours to relieve the agony of the scalded.

tween 170 and 180 billions of dollars.

Before the war America was exporting to Russia goods valued at forty million dollars, but in 1919 the American exports reached three hundred million dollars.

No Sediment
Convido Port has nothing to fear from any test, any comparison you care to make.
For flavor, and a ripe, mellow body that bespeaks great age, it stands alone.
CONVIDO PORT
This advertisement is not published or displayed by the Liquor Control Board or by the Government of British Columbia.

AUTO TENTS

7 x 7 x 3 ..... $15.00, $16.00 and $23.50
6 x 8 x 2, regl $11.75
Sectional Poles, per set $2.75
Steel Tent Pegs, each ..... 15¢

Come and see our stock of Folding Steel Furniture, the best yet. We also carry the Kampkook Folding Gasoline Stoves at, up from $5.75

MARQUEE AND WEDDING TENTS TO RENT
We Have Several New Ones Just Completed

F. Jeune & Bro., Ltd.
570 Johnson Street Phone 795

See Plimley & Ritchie for Your Bathing Suit for the Crystal Garden

Plimley & Ritchie, Ltd.
BICYCLES AND SPORTING GOODS
611 View Street Victoria, B.C. Phone 1707

OH BOY! SOME SHOW! WE'LL SAY SO!

CONSTANCE TALMADGE
IN HER LATEST THRILLOLAUGH
"Her Night of Romance"
FUN! More than you've had. THRILLS! Just full of 'em.
Also Bobby Vernon Comedy and Hodge Podge

FREE LOGE SEATS—Is Your Name Printed Here?
The Capitol Theatre invites Miss Olive Dresser, Seaview Avenue, and two friends of her own selection, to be its guests any day this week. Please detach this coupon and present to cashier.
A New Name Every Morning—Watch for Yours

CAPITOL : : ALL THIS WEEK

COLISEUM
THE STAGE
THE MIKADO
Also on the Screen
RALPH LEWIS
In
THE MAILMAN
Prices: 35c, 25c, 15c.

CAPITOL
Next Week
The New Gigantic
QUO VADIS
WITH EMIL JANNINGS AND 30,000 PEOPLE IN THE CAST
The Year's Biggest Attraction

Crystal Garden
America's Premier Palace of Amusement
Salt Water Bathing
Under Most Scientific and Ideal Conditions
Orchestra Every Evening From 7:45 to 10:45
Refreshments at Popular Prices
Open Daily—7 A.M. to 11 P.M.
Bathing—Admission: Adults 75c, children 40c, club members 35c and 25c
Promenades—Adults 25c, children 15c

DOMINION
A Romance of Bonnie Scotland and Midnight London
THE SPORTING VENUS
WITH
Blanche Sweet, Lew Cody, Ronald Colman
Actually Filmed in England and France!
ALSO
Larry Semon Comedy and Felix Cartoon

COLUMBIA
TODAY
Presents
Another Man's Wife
A Thrilling Story With
James Kirkwood, Lila Lee, Matt Moore, Wallace Beery, Zena Keefe and Chester Conklin
A thrilling tale of love and adventure on the high seas and in the colorful haunts of Mexico.

PLAYHOUSE
SHIP AHOY
With
FRANK MORTON AND HIS MUSICAL COMEDY COMPANY
On the Screen
GUY BATES POST in
"OMAR THE TENTMAKER"

FIND ORE BODY ON DUNWELL EXTENSION

Showings Prove Similar to Those Encountered in the Workings of Forent Mine

Statements were in circulation yesterday morning that a new strike had been made on the Dunwell property. Inquiry at the Dunwell Company's office brought the confirmation that in the carrying out of the Summer surface work, an extension of the Dunwell vein had been exposed and cut into on the Sunbeam claim, owned by the Dunwell Company, at a point some 1,500 feet north of the Dunwell mine.

Telegraphic reports indicated that at this newly ascertained point the vein held full width and full values, as compared with the condition of the vein in the Dunwell mine underground workings.

The ravages of animal pests have made severe inroads on Australian sheep in recent years.

Patchy Crop Expected In Interior District

VERNON, June 16.—J. Chambers, president of the Associated Growers of British Columbia, said today that the fruit crop throughout the entire district from Vernon to Keremeos would probably equal last year's figures. He estimated the season's output at approximately 2,225,000 packages, which was the figure for last year, or, in other words, a $3,500,000 crop.

These figures cover, he said, that portion of the output handled through the organization, which represents seventy-five per cent of the growers of the valley.

"It is going to be what we call a patchy crop, excellent in some districts and poor in others," he said.

Liquor Chief in Interior

NELSON, B.C., June 16.—Hugh Davidson, liquor commissioner, arrived in Nelson tonight, to "look over the beer situation in the Kootenay," as he put it. Asked about the controversy over beer administration in Vancouver, he replied: "There is no controversy in Vancouver."

98 OUT OF EVERY 100 WOMEN BENEFITED

Extraordinary Results Important to Every Woman

Over Quarter of a Million Favorable Reports from Women Purchasers of Lydia E. Pinkham's Vegetable Compound

A circular is now enclosed with each bottle of our medicine asking "Have you received benefit from taking—**Lydia E. Pinkham's Vegetable Compound?**"

So far answers have been received from over 250,000 women.

Ninety-eight per cent say YES. That means that **98 out of every 100** women who take the medicine for the ailments for which it is recommended are benefited by it. Think of it—only two women out of 100 received no benefit—98 successes out of a possible 100.

We always knew that our medicine benefited most of the women who took it. But that only two out of 100 received no benefit is most astonishing.

It proves that this medicine made for women's ills by the most scientific process, from a combination of roots and herbs, does more good than any other medicine for the purpose. We have been making and improving this medicine for 50 years until it is now so perfect and well adapted to women's needs that it actually benefits **98 out of every 100** women who take it. It is sold in almost every country in the world—over 4,000,000 bottles each year.

Every woman suffering from ailments peculiar to her sex should try Lydia E. Pinkham's Vegetable Compound and be one of the 98 benefited.

THE LYDIA E. PINKHAM'S MEDICINE CO.
COBOURG, ONT. - - LYNN, MASS.

At the Playhouses

AMUSEMENTS

The Screen

The Capitol—"Her Night of Romance," starring Constance Talmadge.

Columbia — James Kirkwood and Lila Lee, featured in "Another Man's Wife."

Dominion — Blanche Sweet in "The Sporting Venus."

The Stage

Coliseum—"The Mikado."

Playhouse—"Ship Ahoy."

REBUILD ANCIENT ROME FOR MOVIE

Classic Ruins Rehabilitated for New Film Version of "Quo Vadis" —At Capitol Theatre

The forthcoming engagement of First National's new and gigantic production of "Quo Vadis" at the Capitol Theatre next week has directed renewed attention to its famous author.

Henry Sienkiewicz (pronounced Shenkewich) died in 1916 while in his eighties. Born in Russia and a resident of Warsaw throughout his life, he was world famed as a writer of historical romances.

Despite his industry with his pen, however, he did not live the life of a literary recluse. For many years it was his custom to spend the Summers in the Carpathian Mountains on an estate of 200 acres presented to him by the Polish people in 1903 on the twenty-fifth anniversary of his entrance into literature.

Of all his works, "Quo Vadis" is the most widely known, and the new picturization is said to follow the novel faithfully in its most minute detail.

The picture was filmed in Rome on the actual site of Nero's tyrannies, and many of the ruins of ancient Rome's splendors were rehabilitated as settings for the action. Blended with the despot's inhuman tortures of the Christians is the tender love of Vinicius, the pagan, for the beautiful Christian hostage, Lygia.

Emil Jennings, of "Passion" and "Deception" fame, has the difficult role of Nero. It is said 20,000 men, women and children comprise the cast, not to mention 100 lions.

DOMINION THEATRE Marshall Neilan, famous director of light comedy and whimsical stories of real life, has returned to his favorite type of story in "The Sporting Venus," his latest Metro-Goldwyn-Mayer production, which plays at the Dominion Theatre all this week. After a successful experiment with screen tragedy in "Tess of the D'Urbervilles," Neilan returns to delicate comedy and breezy situations of his own concoction in this production, and the result promises excellent entertainment. "The Sporting Venus" is a story by Gerald Beaumont, with its locale in Scotland, England and France. Neilan, with his entire company, went abroad and shot half the picture in the actual settings, then returned to the studio to film the interiors.

PLAYHOUSE THEATRE The intimate life of the Persian harem is depicted in a vivid manner in "Omar the Tentmaker," a First National attraction, starring Guy Bates Post, now showing at the Playhouse Theatre. A thread of the interesting story leads into the harem of the Shah of Persia, where dozens of beautiful girls are held prisoners until such time as they lose their beauty and fall from grace. Of old the Persian Shahs were the most despotic and powerful of all rulers, and they were able to commandeer any maiden they desired for their harems.

CAPITOL THEATRE "Movie kisses do not have the emotional reaction which they seem to have on the screen," says Constance Talmadge. "There is absolutely no privacy about a motion picture kiss, and for that reason all of its charm is lost. Real love-making does not screen satisfactorily. Only stimulated emotion is convincing to the public, paradoxical as that must sound. But every actor knows it." Miss Talmadge 's latest First National comedy is "Her Night of Romance," which was produced by Joseph M. Schenck. Her leading man is Roland Colman, last seen in "The White Sister." Jean Hersholt, who appeared with her in "The Goldfish"; Albert Gran, Sidney Bracy, Joseph Dowling and Templar Saxe also are in the cast. She wears a beautiful array of new gowns. The picture will be the feature attraction at the Capitol Theatre all this week. It is a fast-moving comedy, involving an English lord, a London money-lender and an American heiress.

COLISEUM THEATRE It was a great day for English music when Gilbert and Sullivan combined their efforts and gave to the world such masterpieces as "Iolanthe," "The Yeoman of the Guard," "H.M.S. Pinafore," and last and probably the most popular of all, "The Mikado." The Hincks Company, in using this last named opera as their feature at the Coliseum Theatre this week has picked what should be one of their biggest drawing cards of the year, for no one would ever miss an opportunity of hearing this wonderful music even if it is of the late Victorian period. Brilliant costuming and long and arduous rehearsals have been expended on this show. The feature picture this week is "The Mail Man."

COLUMBIA THEATRE Do you believe in the "unwritten law?" Husbands and wives who have opinions either for or against the social code under which man usurps the power and right to punish the invader of his home should see "Another Man's Wife," which is now showing at the Columbia Theatre. It is a vivid portrayal of the evils which befall a man who attempts to take the law into his own hands. James Kirkwood and Lila Lee head the cast.

VANCOUVER SHIPYARD STRIKE

VANCOUVER, June 16.—Shipyard workers at the Wallace yards, North Vancouver, quit work at noon today, following refusal of an increase in wages. Those affected are riveters, caulkers, boilermakers, mechanics and helpers. About eighty men are involved.

PASSING EXPRESS DERAILS ANOTHER

CYLINDER HEAD FROM BROADWAY LTD. HALTS QUAKER

Pony Wheels Forced From Track—Trains Delayed More Than Two Hours While Repairs Made

HARRISBURG, Pa., June 16.—A cylinder head, blown from the locomotive of the Broadway Limited, westbound Pennsylvania Railroad express, tonight derailed the pony wheels of the Quaker City express, eastbound, as the flyers were passing each other at Shawnee, two miles east of Lewistown.

The cylinder head struck the pony wheels and forced them from the track, but the driving wheels of the Quaker City's engine were not derailed. The fender of the locomotive, however, dropped to the roadbed and ploughed into the ties between the rails. The Quaker City express was detained more than two hours while a wrecking crew repaired the damage.

The Broadway express was held up for more than an hour until a new engine arrived.

MAKING LAST SEARCH FOR MISSING TRAPPER

Officer Leaves With Dogs in Attempt to Discover the Fate of George Bowers

WILLIAMS LAKE, B.C., June 16.—Chief Constable Gallagher, of Williams Lake, has left with his dogs to search for the missing trapper, George Bowers, in the Timothy Mountain country.

Mr. Gallagher conducted a thorough investigation in the Bradley Creek district, where Bowers lived, and where he was last seen before undertaking the trip to his trap line, from which he has never returned. Mr. Gallagher would give out no information with regard to what he found as the result of his inquiry.

Hugh Hughes, of the 100-Mile House, who has led three search parties into that region since last January, is again on the way to the mountains with a large party, and they will be joined by Mr. Gallagher and his dogs next Monday morning, when a final search will be made for the lost man.

If no clue of him is found this time, the police here feel that they can do no more and that outside assistance must be called in.

SHANGHAI PEACE EXPECTED SOON

Continued from Page 1

Kin, the war lord of Manchuria, say precautions are being taken there to prevent anti-foreign demonstrations. Schools controlled by Europeans and Japanese are closed and Chinese schools are being conducted under the supervision of selected groups of Chinese police.

Dispatches from Hankow say the Governor of Hupeh province, of which Hankow is the capital, had ordered the arrest of a Communist labor leader and of four student leaders suspected of inciting Chinese to violate the law.

Peking Takes Precautions

PEKING, June 16.—Responding to representations from foreign legations, the Peking Government today brought detachments of General Feng Yu Hsiang's troops into the city for guard duty and also posted pickets outside the principal offices of foreign firms and foreign residences.

Several companies of General Chang Tso-Lin's troops also arrived in Peking this afternoon, but it is doubtful if they will be able to co-operate with General Feng's men. They have established headquarters north of the city. Because of the order maintained at Tientsin, where Chan is in control, the arrival of his troops here has given a feeling of reassurance to the people.

Life for Life Advocated

SHANGHAI, June 16.—One foreign life for every Chinese life taken in the Shanghai riots was the slogan adopted by Chinese in posters distributed today after the killing of William W. Mackenzie, an English subject, yesterday. Otherwise the situation remained unchanged, a seething city of indignation and unrest.

The British consul-general here today vigorously protested to the civil government and also to the foreign commissioner because of the killing of Mackenzie.

Rural Credit Bill Being Brought Down

OTTAWA, June 16.—Hon. J. A. Robb, acting Minister of Finance, is bringing down a bill to provide for advances of not more than $10,000,000 to the provinces for rural credits.

The bill will provide:

1. That the Governor-in-Council may authorize advances to any one or more of the provincial governments for the purpose of assisting agriculture by enabling the provinces to make long-term loans to farmers.

2. That such advances shall be secured by the issue and delivery to the Dominion of bonds of the provinces.

3. That the aggregate of advances to be made by the Dominion shall not exceed $10,000,000.

AN INACTIVE LIVER IS THE CAUSE OF CONSTIPATION

When your liver gets sluggish and inactive your whole health suffers.

Your bowels become constipated; you have sick and bilious headaches; your tongue coated and furry; your breath bad; specks float before your eyes, and often you feel as if you were going to faint, especially if in a crowded place where there is little or no ventilation.

When in this condition there is only one thing to do, and that is to take

MILBURN'S Laxa-Liver Pills

They will stimulate the sluggish liver so that it will regulate the flow of bile to act properly on the bowels, and thus clear away all the poisonous matter that is responsible for all your liver troubles.

For sale at all druggists and dealers; put up only by The T. Milburn Co., Limited, Toronto, Ont. (Advt.)

MINES, GUARDED, RESUMING WORK

Continued from Page 1

A resolution calling upon Tom Moore, president of the Trades and Labor Congress of Canada, to call a general strike of all affiliated trades in the congress as a protest against the methods taken by the British Empire Steel Corporation to combat the strike of its 12,000 coal miners in Nova Scotia, against the killing of William Davis, and against the use of troops in the strike area, was adopted at a meeting held last night by Victory Local, United Mine Workers, Glace Bay.

Strikes Not Favored

OTTAWA, June 16.—General strikes are considered ineffective by the Trades and Labor Congress of Canada and are against the policy of the organization, declared Tom Moore, president of the congress, when shown a dispatch from Sydney this morning stating that Victory Local, United Mine Workers, was urging a general strike of affiliated trades.

More practical help would be given, Mr. Moore said, if the affiliated trades were to make a donation of some of the money that would otherwise be earned by remaining at work, say one day's pay, for the relief of those in the affected area.

The resolution has not yet been received, Mr. Moore said. It would come to him through the district executive of District 26, and would be placed before the executive of the congress for their official action.

Public Disgusted

SYDNEY, June 16.—The Glace Bay Gazette published the following telegram yesterday:

"Glace Bay, June 13, 1925.

"Hon. James Murdock, Minister of Labor, Ottawa, Ontario.

"Conditions serious. Brains needed here now, not bayonets. Troops arrived, camped at steel works, Sydney. Law and order should not take sides. Nasty rumors afloat. Something sure to start. U. M. W. of A. and B. E. S. Co. heads both wrong. Public disgusted and want action. Come.

(Signed) "Stuart McCawley."

Stuart McCawley is a Justice of the Peace for the town of Glace Bay and a former newspaperman.

OTTAWA, June 16.—By a vote of 43 to 14 the Senate today gave second reading to the Shaw bill to equalize the grounds for divorce as between men and women in the Western Provinces.

HIGH BAIL IS FIXED IN OPIUM CHARGES

Police Magistrate Jay Requires the Chinese to Put Up Large Sum for Liberty

With about thirty pounds of opium in the hands of the city police, Wong Sun and Wong Gay Kow await trial charged with having been found with this in their possession. The former is alleged to have had forty-two tins of the drug in his possession and the latter had eighteen tins when the police raided the premises at the corner of Cook and Mason Streets.

The hearing of the charges was not proceeded with yesterday, Mr. Frank Higgins, K.C., asking an adjournment until Monday in order to look into the matter as counsel for the accused.

Bail was fixed by the magistrate at $10,000 in each case, the offence alleged being a serious one.

PIONEER WOMAN DIES

VANCOUVER, June 16. — Mrs. Mary Carver, 84, who came to Vancouver thirty-seven years ago with her husband, the late Frank Carver, died at Roberts Creek on Monday.

Yosemite Indian Field Day July 31-Aug. 1

Have you seen Wondrous Yosemite?
National Park

In the heart of the highest Sierra, there's a wonderful canyon-valley and park,—a constellation of grandeurs—Yosemite!

Here, Indians believed, dwelt the High Gods; domes, arches and giant sculptures rise everywhere in majesty. The Crouching Lion of El Capitan—its perpendicular wall as big as a farm, half a mile high—Half Dome the Magnificent, Glacier Point with its overhanging rock 3,000 feet above the Valley floor, the highest waterfalls in the world—Mariposa Grove of Giant Trees, the world's oldest living things—all those and many other mighty panoramas are gathered together in this one National Park, directly east from San Francisco by rail or motor.

Another advantage! On your Yosemite trip you can easily include a score of other interesting places, indicated on the map on this page, as well as hundreds not so famous but equally beautiful and delightful.

Sequoia National Park, Lake Tahoe, Mount Shasta, the world-famous 17-mile Drive and blue Monterey Bay, the Redwood Highway, and colorful San Francisco itself, all are calling to you.

"California Wonder Tours" is a new illustrated booklet that tells you how best to visit Yosemite and other California attractions. Let us send it to you with our compliments. And when you make your trip, come first to San Francisco. Californians Inc., a NON PROFIT organization, will tell you where to go, what to see and help plan your trip.

Come by motor, by boat or by train. Low summer excursion rates on all railroads. Write today for "California Wonder Tours,"—send coupon below. Address

Californians Inc
Headquarters
SAN FRANCISCO

1. San Francisco Bay cities
2. Yosemite National Park
3. Lake Tahoe
4. Feather River Canyon
5. Lassen Volcanic National Park
6. Mt. Shasta (14,000 ft.)
7. Redwood Highway
8. Clear Lake
9. Petrified Forest and Geysers
10. Muir Woods National Monument
11. University of California
12. Leland Stanford University
13. Mare Island Navy Yard
14. State Capital
15. Santa Cruz Big Trees
16. Monterey Peninsula
17. General Grant and Sequoia National Parks
18. Mission Highway to Santa Barbara
19. Los Angeles
20. San Diego

Californians Inc. will gladly arrange golf privileges for visiting members of private accredited clubs.

Mail coupon for FREE BOOK

Californians Inc., Room 34
140 Montgomery Street, San Francisco
Please send me "California Wonder Tours."
Name _____
Street _____
City _____ State _____

Foreign Trade Council Delegates Coming Here

President Madison Will Make Special Trip After Convention From Seattle to Victoria to Bring Delegates From All Parts of the Globe to Attend Official Opening of New $300,000 Natatorium—Madison Due Monday From Far East

Featuring an elaborate entertainment for delegates at the National Foreign Trade Council convention to be held in Seattle June 24 to 26 under the auspices of the Seattle Chamber of Commerce will be a trip "de luxe" to Victoria for the official opening of the Crystal Garden, Victoria's new $300,000 natatorium.

Through the courtesy of Mr. A. F. Haines, vice-president of the Admiral Oriental Line, and with the consent of Mr. Leigh H. Palmer, president of the Emergency Fleet Corporation, the liner President Madison will be turned over to the delegates for the trip. The President Madison is due here from the Orient next Monday and is bringing a list of 470 passengers, including a large delegation of Far Eastern representatives to the National Foreign Trade Council.

While here the delegates will be the guests of the Chamber of Commerce. Later those of the delegates who care to do so will visit Vancouver as guests of the Vancouver Board of Trade and Port Commission. The President Madison will be kept at Victoria all day for the convenience of the delegates who will return to Seattle on board this liner.

While convention duties will keep the men busy most of the day, entertainment features for the ladies and for the men when sessions are not in order will include side trips to points of scenic interest, banquets, exhibitions and social function.

The largest attendance in history is expected at this convention, which for the first time has extended an invitation to foreign countries. Many Canadian delegates will be present, while the largest delegation from the Far East will be from Hong Kong.

Among those who are down to take part in the convention are Mr. James A. Farrell, of the United States Steel Corporation; Mr. H. F. Alexander, head of the Pacific Steamship Company and one of the directors of the Admiral Oriental Line; Mr. Julius H. Barnes; Mr. Ralph Budd, president of the Great Northern Railway; Mr. A. C. Bedford, Standard Oil president; and Mr. John D. Ryan, head of the Anaconda Copper Company.

Commission Retains Powers

OTTAWA, June 15.—Appointment of grain inspectors and similar officers under the Grain Act remains in the hands of the Civil Service Commission. A motion by George Bouchard, Liberal, Kamouraska, to remove the appointments from the jurisdiction of the commission was defeated 17 to 10 in the Agriculture Committee of the House this afternoon.

Mill Bay Ferry

For Up-Island Points

Lv. Verdier Av. (Brentwood)	Lv. Camp Point (Mill Bay)
7:30 A.M.	8:10 A.M.
9:00 A.M.	10:00 A.M.
11:00 A.M.	12:00 Noon
1:30 P.M.	2:10 P.M.
3:00 P.M.	4:30 P.M.
6:10 P.M.	6:10 P.M.
7:30 P.M.	8:30 P.M.

SAVES 14 MILES

Information Phone 7037 and Keating 43M

VICTORIA LIBERAL ASSOCIATION

Moonlight Excursion

Saturday, June 20

7 TO 10 P.M.

SS. ADELAIDE

Around the Gulf Islands

GOOD MUSIC DANCING REFRESHMENTS

Leaving C.P.R. Wharf, Belleville Street, 7 P.M.

TICKETS, $1.00

From C.P. Ry. Co., L. U. Conyers & Co., 703 Fort Street, and Ivel's Drug Store, 1316 Douglas Street

Going to

California

—no more pleasing journey than this

Restful contentment in your comfortable, roomy Pullman section, compartment or drawing room.

Carefully selected personnel on modern well-manned trains providing intelligent, courteous personal service.

All the way, the ever-fascinating scenery of the superb Shasta route.

Four fine trains daily.

Through sleepers to San Francisco and Los Angeles.

SOUTHERN PACIFIC LINES

Meals at meal-time

San Francisco **$58.80** Round Trip

Los Angeles **$81.05** Round Trip

Southern Pacific

B. C. Taylor, Gen. Agt.

314 Union Street Seattle, Wash.

BERRY CRATES

Cameron Lumber Co., Ltd.

Can supply all requirements for berry crates and other boxes on short notice. Lumber for every use at bargain prices.

Phone 864. Mills, Garbally Road, Victoria, B.C.

Arctic May Sail From Quebec for North Next Week

QUEBEC, June 16.—It is very probable that the steamer Arctic, in command of Captain J. E. Bernier, will leave for the northern region next week, and although the official date has not been announced, it is strongly rumored that Saturday, June 27, will be the date of its sailing.

ADMIRAL LINE MAY HAVE COMPETITION

CLYDE-MALLORY LINE CONSIDER ENTERING COASTWISE RUN

Purchase of Electrically-Driven Liner Cuba by Clyde Line Reported—Arrangements Being Made

The Clyde-Mallory Steamship Company is contemplating entering the coastwise trade between Seattle, Victoria and California ports in competition with the Pacific Steamship Company, it was learned here yesterday.

Mr. E. A. Kelly, vice-president in charge of operations, is now in Los Angeles arranging for the inauguration of the service. It is expected that the Clyde-Mallory Line will build three fast and modern passenger and freight steamers of 18,000 tons each, with a speed of twenty knots, for this run.

According to present plans, the steamers will call at Seattle, Victoria, San Francisco and Los Angeles, and may ultimately call at Portland and San Diego. The company operates a total of fifty-one steamers, which now call at New York, Cuba, Gulf ports and the West Indies.

Steps preliminary to forming a fleet for this service have been taken in the purchasing of the electrically-driven liner Cuba, which until recently has been operating on the Pacific Coast in the coastwise trade, and which is now running between New York and Miami, by the Clyde Line.

10 PER CENT N.Y.K. DIVIDEND DECLARED

TOTAL SURPLUS OF $2,623,559 IS SHOWN

Transpacific Run Had Lucrative Period, While the Indian and Europe Trades Pick Up

Despite the prevailing depression in the shipping industry in Japan, the Nippon Yusen Kaisha has declared a 10 per cent dividend for the second half of the fiscal year for 1924-'25, it was announced here yesterday by Mr. A. H. Hebb, local representative.

The seventeenth semi-annual report of the N.Y.K., which ended May 29, shows capital paid up as 58,000,000 yen, or approximately $29,000,000, while the reserve fund, insurance, structural repairs and other funds shows a total of 64,647,271 yen, or approximately $32,323,635.

Net profits, after providing for the depreciation of the fleet, insurance and ships' structural repair funds, amounted to approximately $1,123,559, including $268,493 brought forward from the last account. Added to this is $500,000, the amount transferred from the dividend equalization fund, which gives a total surplus of approximately $2,623,559. The surplus was distributed into the legal reserve fund, directors' and auditors' fees and dividend 10 per cent, leaving a balance of $83,559 to be carried forward to the next account.

In announcing the report, mention was made of the transpacific line, which showed favorable returns at the beginning of the past fiscal year. Lumber and cotton cargoes enabled the liners to carry full shipments in nearly all runs, but the situation did not last long. Then a decline fell in on the trip from the Orient to this coast, and the passenger lines also fell off. The report also showed a general picking up on the European run owing to the gradual recovery of financial conditions in Europe, while the Indian trade has been promoted by the yen-dollar adverse exchange rate.

Blast in Oil Plant Takes Lives of Three

PUEBLO, Col., June 15.—Three persons were killed instantly at the refining plant of the Standard Oil Company at Florence, Colo., late today in a terrific gas explosion which shook the town and threw sheets of flame hundreds of feet into the air. The cause of the blaze was attributed to too high pressure in a gas still.

Pensions resulting from the Civil War cost the U. S. about $6,000,000,000.

INAGURATION OF SUMMER TRAIN SERVICE—EFFECTIVE

The CANADIAN PACIFIC RAILWAY announces that the TRANS-CANADA LIMITED, train de luxe between Vancouver and Montreal, will resume service, leaving Vancouver at 6:30 p.m. daily, carrying all standard sleepers and compartment observation car equipment.

The IMPERIAL (Vancouver-Montreal) will leave at 9:00 p.m. daily.

TORONTO EXPRESS (Vancouver-Toronto) will leave at 8:30 a.m. daily.

COAST - KOOTENAY EXPRESS (Vancouver-Nelson) will leave at 7:15 p.m. daily.

FRASER VALLEY LOCAL (Vancouver-Ruby Creek) will leave at 5:00 p.m. daily.

VANCOUVER - HUNTINGDON LOCAL will leave at 7:30 a.m. daily except Sunday.

Effective June 4, THE MOUNTAINEER, solid through train to Chicago without change, will leave Vancouver at 7:45 p.m. daily.

Further information on request.

Holding of Pescawha Is Attacked by U.S. Paper

Captain Robert Pamphlet, of Victoria, and His Vessel Should Be Pardoned, Says Portland Spectator—Vessel Held Four Months Following Seizure and No Action Taken—Was Seized After Venturing Inside Twelve-Mile Limit to Rescue American Crew

Four months have passed since the staunch little Victoria liquor carrier Pescawha and her heroic commander, Captain Robert Pamphlet, saved the lives of nine American seamen, who had put out in lifeboats from their totally wrecked schooner Coaba. More than three months have elapsed since Captain Pamphlet was arrested, and it has not yet been determined whether or not he is a criminal. It will be remembered that his vessel was seized as a rum-runner by the U.S. coastguard cutter Algonquin, after venturing inside the twelve-mile limit to rescue the men.

The following is from the columns of The Spectator, published at Portland, Ore., an opinion which has been endorsed by three other newspapers of that city:

"In the old days, when a reaver by land or a rover by sea performed a deed of heroism, a pardon was at once granted the gallant outlaw, no matter how many and how serious had been his malefactions. Now things are different. When Captain Robert Pamphlet, the very gallant son of a brave and noted father, put his good ship Pescawha about to respond to the distress signals of the foundering Coaba, and rescued from inevitable death nine of her crew, he found that in earning a hero's reward he had merely incurred a felon's fate. When the Canadian Captain Pamphlet picked up the nine drowning Americans he took them aboard his ship, clothed them, warmed them, and fed them—and in honor of the guests who had just been snatched from watery graves, broached a case of liquor and wished them long life and prosperity in bumpers of hot punch. And steering through the murk and spume of a dark and stormy night for the nearest port where he could disembark the rescued sailors, Captain Pamphlet came within 12 miles of our hospitable shores, and was boarded by the Algonquin and taken to Astoria as a rum-runner.

"These stirring events happened on February 3, since which date there was time enough to give a free pardon to the captain courageous who, at the peril of his own life and liberty, had rescued from imminent death nine American citizens, or to have indicted, tried and convicted him of rum smuggling. But he has been neither pardoned nor tried; he is on bail, while his ship is tied up in the harbor.

No Action Taken

"Whether or not Captain Pamphlet is a criminal has not been determined in the four months that have elapsed since his arrest: but there is no doubt about his intrepidity and humanity. It is said that bravery is the commonest of human qualities; maybe it is. Looking out for Number One runs it a close second. Greater love than that of the man who lays down his life for his friends is that of the man who is willing to imperil his life for nine strangers, and run the additional risk of fine and imprisonment.

"There is everything that is fine and splendid and inspiring in the feat of Captain Robert Pamphlet; it is an epic of the ravenous sea, whose brave and hardy plowmen seem of another breed than their brothers of the dry and kindly land. As we visualize the picture of Captain Pamphlet standing by the Coaba as she flounders in the storm and, at the risk of his life, picking up the nine drowning Americans, we feel elevated and ennobled. It was a glorious thing to do—the very sort of thing, you will remember, that you dreamed of doing when you read of the gallant feats of fabled heroes whose generous and valiant deeds, hardly comparable to this of Captain Pamphlet, are embalmed in song and story.

Wishes Pardon for Captain

"Should not this story of gallant Captain Robert Pamphlet have a better ending than the trial for rum-running will give it? Of course, United States District Attorney Neuner and his able and brilliant assistants, Mr. Stearns and Mr. Bynon, have a duty to perform; and, however unpleasant, they must go through with it. But Attorney-General Sargeant, remembering the circumstances of Captain Pamphlet's capture, might feel that the Government of the United States could afford to give the story a beautiful ending by dismissing the case, or the federal grand jury, which, just four months after the capture of the Pescawha, will consider the evidence against Captain Pamphlet, might consider the evidence in his favor, and find a not true bill. The boys of America and their cousins, the boys of Canada, who have been thrilled by the story of Captain Pamphlet's splendid feat, are entitled to their finest hero free and unsoiled by indictment or prosecution."

Bandit Gashes Man Resisting Hold-Up

TORONTO, June 15.—Twelve stitches were required to sew gashes made by a razor in the neck of Charles H. Varcoe, a local gents' furnisher, when he resisted a would-be hold-up man today. Francis Gerard, who assaulted the storekeeper, was captured after a tussle and in police court was remanded.

Colombia is one of the most prosperous countries in the world at the present time.

Ocean and Coastwise Movements

VESSEL MOVEMENTS

SEATTLE, June 16.—Arrived: F. J. Luckenbach, Portland; Eldridge, Vancouver. Sailed: H. F. Alexander, San Francisco; Admiral Watson, Portland; Arizona Maru, Kobe.

EVERETT, June 16.—Arrived: Centaurus, Admiral Dewey, Seattle.

TACOMA, June 16.—Arrived: Charles H. Cramp, Seattle; Border King, B.C. ports. Sailed: Admiral Dewey, Seattle; Griffco, B.C. ports; Charles H. Cramp, Bellingham; Talthybius, Seattle; Yukon, Seattle.

PORTLAND, June 16.—Arrived: Annette Rolph, Georgian Rolph, San Pardo; Anne Hanify, San Francisco.

SAN FRANCISCO, June 16.—Arrived: Multnomah, St. Helens; Emma Alexander, Seattle.

Arrived

NEW YORK, June 15.—Walter A. Luckenbach, San Pedro; Shunko Maru, San Pedro.

CRISTOBAL, June 14.—Hollywood, San Francisco; Canada, San Francisco; Colombia, San Francisco.

YOKOHAMA, June 12.—Kofuku Maru, Grays Harbor.

MANILA, June 16.—President Lincoln, San Francisco.

Sailed

CORK, June 14.—Kongosan Maru, Portland, Ore.

CRISTOBAL, June 15.—Swift Light, Robin Grey, San Francisco; Tanana, San Diego.

YOKOHAMA, June 13.—President Madison, Seattle.

HONG KONG, June 15.—President Jackson, Seattle.

C.G.M.M. MOVEMENTS

Canadian Freighter left Glasgow for Vancouver June 4.

Canadian Highlander left Victoria for U. K. May 29.

Canadian Importer left Vancouver for Quebec and Montreal May 30.

Canadian Inventor left Quebec for Victoria May 31.

Canadian Planter arrived Montreal May 30.

Canadian Prospector left Victoria for Union Bay June 11.

Canadian Miller left Vancouver for Sydney, Melbourne and Auckland June 6.

Canadian Winner left San Francisco for U. K. June 2.

Canadian Coaster left San Pedro for San Francisco June 8.

Canadian Farmer left Astoria for San Pedro June 8.

Canadian Rover arrived Ocean Falls June 9.

Canadian Observer arrived Vancouver June 11.

Canadian Transporter arrived New Westminster June 11.

Canadian Ranger left San Francisco for Seattle June 7.

Canadian Pioneer left Antwerp for San Pedro, San Francisco, Victoria, May 21.

Canadian Voyageur left Pt. Kembla for Victoria May 12.

Canadian Seigneur arrived Norfolk en route to Antwerp June 7.

Canadian Scottish arrived Southampton June 5.

Canadian Trooper arrived Vancouver May 29.

COASTWISE SAILINGS

To Vancouver

C.P.R. Vessels—2:00 p.m. and 11:45 p.m., daily.

To Seattle

C.P.R. Vessels—4:30 p.m., daily.

SS. Sol Duc—10:15 a.m., daily, except Sundays.

To West Coast

SS. Princess Maquinna—11:30 p.m., on 1st, 10th and 20th of each month.

Gulf Island Route

SS. Island Princess leaves Belleville Street Wharf every Monday at 7:15 a.m., and every Wednesday at 8 a.m.

C.N.R. Schedule

Gas car leaves Point Ellice station daily, except Sunday, for Cowichan Lake at 9 a.m.

E. & N. Schedule

Victoria to Wellington, 9 a.m. and 3:40 p.m., daily.

Victoria to Courtenay, 9 a.m., daily, except Sunday.

Victoria to Port Alberni, 9 a.m., Tuesday, Thursday and Saturday.

Victoria to Lake Cowichan, 9 a.m., Wednesday and Saturday.

TRANSPACIFIC MAILS

China and Japan

Philoctetes—June 4. Mails close 8:30 a.m. Due at Yokohama June 18.

President Jefferson—June 8. Mails close 4 p.m. Due at Yokohama June 20; Shanghai, June 25.

Empress of Canada—June 11. Mails close 4 p.m. Due at Yokohama June 22; Shanghai, June 26; Hong Kong, June 29.

Arizona Maru—June 16. Mails close 4 p.m. Due at Yokohama July 1.

President Grant—June 20. Mails close 4 p.m. Due at Yokohama July 2; Shanghai, July 7; Hong Kong, July 11.

Empress of Russia—June 25. Mails close 4 p.m. Due at Yokohama July 6; Shanghai, July 10; Hong Kong, July 13.

Arabia Maru—June 26. Mails close 4 p.m. Due at Yokohama, July 11.

President Madison—July 2. Mails close 4 p.m. Due at Yokohama, July 14; Shanghai, July 19; Hong Kong, July 23.

Australia and New Zealand

Aorangi—June 3. Mails close 4 p.m. Direct. Due Auckland, June 22; Sydney, June 27.

Sonoma—June 13. Mails close 4 p.m. Via San Francisco. Due Sydney, July 7.

Tahiti—June 14. Mails close 4 p.m. Via San Francisco. Due Wellington, July 6; Sydney, July 11.

Niagara—July 1. Mails close 4 p.m. Direct. Due Auckland, July 20; Sydney, July 25.

Canadian Pacific Railway

3 TRANSCONTINENTAL TRAINS DAILY

Toronto Express	Trans-Canada Limited	The Imperial
Daily at 8.30 a.m.	Daily at 6.30 p.m.	Daily at 9.00 p.m.
A Through Train to Toronto. Stopping at all the principal points en route. Carries standard coach, tourist car, standard sleepers, diner and compartment observation car.	Canada's Train de luxe. Vancouver to Toronto (83 hrs.) Vancouver to Montreal (88½ hrs.) All sleeping-car equipment, including compartment and observation car. Saves a business day each way. No extra fare	A Through Train to Montreal. Making all important stops, carries first-class coach, tourist car, standard sleepers, diner and compartment observation car.

For All Information and Reservations Apply at Ticket Office Wharf Office, Belleville Street or City Ticket Office 1101 Government Street

STEAMSHIP SAILINGS

TO

CALIFORNIA

SS. Ruth Alexander June 21, 9 A.M.

SS. Dorothy Alexander June 25, 11 P.M.

SS. H. F. Alexander Sails From Seattle, Tuesdays at 5 P.M.

Special Round Trip Fares

Information and Tickets

909 GOVERNMENT ST.

Phone 48

PACIFIC S.S. Co

THE ADMIRAL LINE

CANADIAN PACIFIC

B.C. COAST SERVICE

SUMMER SCHEDULE

Gulf Islands Route

SS. ISLAND PRINCESS

Leaves Victoria every Monday and Thursday at 7:15 A.M., and every Wednesday and Saturday at 8:00 A.M.

TSS. "CARDENA"

Sails From Vancouver, Friday, 9:00 P.M. Alert Bay, Port Hardy, Prince Rupert, Anyox and Stewart

Tickets and Information

UNION SS. CO. of B.C., Ltd.

No. 1 Belmont Bldg. Phone 1925

SHIPPING INFORMATION

SUNRISE AND SUNSET JUNE

The time of sunrise and sunset (Pacific standard time):

	Sunrise	Sunset		Sunrise	Sunset
1	4:17	8:06	16	4:12	8:16
2	4:16	8:06	17	4:12	8:16
3	4:16	8:06	18	4:12	8:16
4	4:14	8:07	19	4:12	8:16
5	4:14	8:08	20	4:12	8:16
6	4:13	8:08	21	4:12	8:16
7	4:13	8:10	22	4:12	8:16
8	4:12	8:11	23	4:13	8:16
9	4:12	8:11	24	4:14	8:16
10	4:12	8:12	25	4:14	8:16
11	4:12	8:12	26	4:14	8:17
12	4:12	8:12	27	4:15	8:17
13	4:12	8:14	28	4:15	8:17
14	4:12	8:14	29	4:15	8:17
15	4:12	8:15	30	4:16	8:17

The Meteorological Observatory, Gonzales Heights, Victoria, B.C.

TIDES AT VICTORIA JUNE

Date	Time H. M.	H't Ft.	Time H. M.	H't Ft.	Time H. M.	H't Ft.	Time H. M.	H't Ft.
1	7:20	8.4	10:27	8.0	16:06	8.6	23:31	8.1
2	6:04	6.9	12:03	6.7	16:49	6.0	23:52	6.8
3	7:16	6.8	13:19	6.0	17:26	6.8		
4	0:14	6.0	7:48	6.4	14:38	6.4	10:34	6.1
5	0:07	6.9	8:21	1.0	15:44	6.8	19:16	6.6
6	1:01	9.1	9:03	0.8	17:31	7.1	20:11	7.0
7	1:27	9.3	9:44	0.2	18:50	7.6	21:09	7.4
8	1:60	9.8	10:27	0.1	18:48	7.8	22:11	7.6
9	2:36	9.7	11:12	0.0	20:22	8.1	20:19	7.7
10	3:01	8.7	11:50	0.4	21:07	8.2		
11	0:40	7.6	8:36	8.1	13:47	1.1	21:36	8.6
12	2:10	7.2	0:21	7.0	13:10	1.9	21:50	8.4
13					14:20	2.9	23:22	8.4
14	5:33	5.5	6:12	5.7	15:16	4.0	22:44	8.8
15	6:05	4.6	11:36	5.6	16:03	6.8	22:06	8.8
16	6:22	3.5	15:00	6.0	16:44	5.8	22:37	8.7
17	7:10	2.9					23:01	8.8
18	7:51	2.3						
19	8:16	8.8	8:27	1.6				
20	0:38	8.8	9:06	1.4				
21	0:66	8.8	9:30	1.0				
22	2:06	8.7	10:10	1.1	20:23	6.0	21:50	7.0
23	1:03	8.0	10:46	1.2	20:36	6.2	26:06	6.8
24	1:44	8.3	11:26	1.6	21:61	6.1		
25	8:16	7.8	2:09	1.9	12:09	1.8	21:46	8.1
26					12:37	0.3	21:50	8.8
27					12:12	0.9	21:34	8.8
28					12:46	8.4	21:47	8.8
29					14:12	4.2	22:06	8.8
30	5:15	4.6	10:16	8.6	14:32	4.8	20:36	8.4

The time used is Pacific Standard for the 120th Meridian west. It is counted from 0 to 24 hours, from midnight to midnight. The figures for height serve to distinguish high water from low water. Where blanks occur in the table, the tide rises or falls continuously during two successive tidal periods without turning.

The height is in feet and tenths of a foot, measured from the average level of lower low water.

Esquimalt—To find the depth of water on the sill of the drydock at low tide add 18.8 feet to the height of high water as given above.

Gold was discovered in Nevada in 1842.

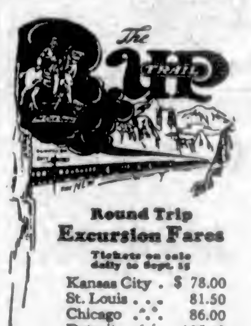

Round Trip Excursion Fares

Tickets on sale daily to Sept. 15

Kansas City .	$ 78.00
St. Louis . . .	81.50
Chicago . . .	86.00
Detroit . . .	105.62
Cleveland . .	108.56
Washington .	141.56
New York . .	147.40
Boston	153.50

Corresponding fares to other important centers. Final return limit October 31, 1925. Liberal stop-over privileges going and returning.

Zion National Park — Low summer fares to this new Wonderland of Color in Southern Utah. Why not take it in on your way East?

Yellowstone National Park —May also be made as a side trip at a small additional cost.

Ask for free booklet descriptive of these famous resorts.

Wherever you want to go, let us make all your arrangements. It costs no more and will save your valuable time.

UNION PACIFIC SYSTEM

1405 4th Avenue and Union Station, SEATTLE, WASHINGTON

Try the Comfort of the Bright, Airy Rooms at

The Cecil

Blanshard Street, Next to Public Library

Phone 1318-O

CANADIAN PACIFIC

SAILINGS TO EUROPE

MAKE RESERVATIONS NOW

FROM MONTREAL

To Cherbourg-Southampton-Antwerp

July 1 July 29 .... Minnedosa

July 15, Aug. 12 .... Melita

To Glasgow

July 2 .... Marburn

To Belfast-Glasgow

July 9 .... Marloch

July 14, Aug. 11 .... Metagama

Aug. 5, Sept. 2 .... Montreal

To Liverpool

July 3 July 31 .... Montclare

July 10 Aug. 7 .... Montrose

July 24 Aug. 21 .... Montcalm

FROM QUEBEC

To Cherbourg-Southampton-Hamburg

July 8 Aug. 5 .... Empress of Scotland

To Liverpool

July 17, Aug. 14 .... Montroyal

ASK ABOUT OUR THIRD CABIN TOURS

Apply to Agents everywhere or J. J. FORSTER, Gen. Agt., C.P.R. Station, Vancouver, Telephone Seymour 2630, Can. Pac. Ry., Traffic Agents.

Five Workmen Killed

LISBON, June 16.—Five workmen were killed and seven seriously injured by an explosion today in a distillery near Oporto.

Important Notices, Employment, Business and Professional Directory, Wants, Etc.

The Daily Colonist

INDEX TO CLASSIFIED ADVERTISEMENTS

For the convenience of those who wish to refer to any special advertisement in the Classified Columns, the following list has been alphabetically arranged, and each classification furnished with a number, viz.:

COMING EVENTS 1
MALE HELP 2
TEACHERS WANTED 63

The numbers shown on the right side of each heading appear in consecutive order in the columns. The alphabetical arrangement is not consecutive.

Acreage—For Sale 40
Acreage—To Rent 66
Acreage—Wanted 43
Agents—Wanted 66
Announcements 1-A
Autos for Hire 30
Automobiles 28
Business Opportunities 34
Billiards and Pool 33
Boats and Launches 32
Business Directory 37
Coming Events 1
Cycles and Motorcycles 33
Church Notices 6
Dancing 57
Dressmaking 9
Educational 6
Farms for Rent 46
Farms for Sale 47
Farms Wanted 43
Flats and Apartments to Rent 21
For Sale—Miscellaneous 13
Furnished Rooms Wanted 17
Furnished Rooms to Rent 18
Financial 31
Houses for Sale 39
Hotel Directory 32
Housekeeping Rooms to Rent 19
Lost and Found 30
Music 7
Violin 7a
Singing 7b
Piano 7c
Miscellaneous 13
Money to Loan 63
Personal 32
Professional Directory 32
Property for Sale 44
Property Wanted 43
Poultry and Livestock 27
Room and Board 15
Room and Board Wanted 13
Summer Resorts 41
Societies and Lodges 56
Situation Wanted—Male 4
Situation Wanted—Female 5
To Rent—Houses 23
To Rent—Furnished Houses 26
To Rent—Miscellaneous 11
To Exchange 8
To Lease 64
Teachers Wanted 63
Timber Brokers 96
Wanted—Male Help 2
Wanted—Female Help 3
Wanted to Rent—Farms 42
Wanted to Rent—Acreage 61
Wanted to Rent—Flats and Apartments 22
Wanted to Rent—Houses 24
Wanted to Rent—Furnished Houses 25
Wanted to Rent—Miscellaneous 12
Wanted—Housekeeping Rooms 20
Wanted to Buy—Houses 40
Wanted to Borrow 66

CLASSIFIED ADVERTISING RATES

One and one-half cents a word each insertion, nine cents a word a week, with a minimum of 12 words; cash with order. No advertisement accepted for less than twenty-five cents.

Death and Funeral Notices, $1.50 first insertion, $1.00 for each additional insertion. Marriages, Card of Thanks and In Memoriam Notices, $1.50 per insertion.

Birth Notices, $1.00 per insertion.

Business or Professional Cards of four lines or under, $5.00 per month. Additional space at $1.25 per line per month.

BIRTHS, MARRIAGES, DEATHS

DEATHS

DAVIES—On June 15, at the family residence, 45 Boyd Street, Herbert Wynne Davies, aged 60 years; born at Brynycastle, Gobowen, Oswestry, Salop, England, and a resident of this city for the past 18 years. The late Mr. Davies is survived by, besides his widow, five sons, William, Arthur, Cecil and Ernest Davies, of this city, and Evan Davies, of Calgary; four daughters, Mrs. F. W. Battrick, Gladys, Annie and Marion, of this city; also seven grandchildren; two sisters, Mrs. S. J. Hedley, Mrs. R. H. Hawkins, of this city; one sister, Mrs. J. Jenks, and one brother, William Davies, in England.

The funeral will take place on Wednesday, June 17, the cortege leaving the Sands Funeral Establishment at 3 o'clock, and thirty minutes later services will be conducted at James Bay Methodist Church, where the Rev. E. L. Best, B.A., and Rev. C. M. Tait will officiate. The remains will be laid to rest in the family plot at Ross Bay Cemetery.

WOOD—At the Royal Jubilee Hospital, June 16, 1925, Edward Nelson, dearly beloved son of Thomas E. and Eva C. Wood, aged eighteen years and nine months; born in Victoria, B.C.

The remains are resting at the B.C. Funeral Chapel, where private service will be held this afternoon at 3:30. Interment in the family plot at Ross Bay Cemetery.

FUNERAL DIRECTORS

SANDS FUNERAL CO.

Office and Chapel, 1612 Quadra Street
Phones 3306 and 6665

WE naturally want our loved ones cared for by one whom we know, one who understands, one who is competent, one who sympathises.

THOMSON

FUNERAL SERVICE
FUNERAL DIRECTORS AND EMBALMERS

Lady Attendant — Private Family Rooms

Phone 498, Night or Day

FLOWERS—FUNERAL DESIGNS

CORNER FLOWER SHOP. Phone 1960. View and Broad. Funeral designs to your order. We grow our own flowers.

MONUMENTAL WORK

J. MORTIMER & SON—Stone and Monumental work. 790 Courtney Street. Phone 3602.

COMING EVENTS — 1

COURT whist today, 2:30, 1920 Government Street. Good prizes. 25 cents.

COURT VICTORIA, A.O.F. Dance and Social, Wednesday, June 17.

HAMSTERLEY - LAKESIDE Serenaders play from 9 to 12 every Wednesday, Friday and Saturday. Fine music; splendid floor.

LAKE HILL dance Wednesday, June 17. Dancing 9-1. Ice cream, refreshments. Holt's orchestra.

MILITARY 500 and dance, Amputation Clubrooms, Belmont Building, Wednesday next, June 17. Proceeds for a benefit. Fourteen scrip prizes and specials, crate strawberries and two bags of sugar. Reserved tables if desired. Good orchestra. 8.30 to 10. 25 cents.

MT. DOUGLAS Tearooms—First dance of the season on Friday, June 19, at 8.00 p.m.

NATIVE Sons of Canada—Regular meeting nights, first and third Thursdays. Next meeting June 18, at their hall, Pandora Avenue.

WHIST drive tonight, 8:30, 1230 Government Street. $6 highest score; other prizes. Admission 25c.

14 PRIZES, also 50 lbs sugar, given away Thursday night's military 500 and dance, Conservative Rooms, Campbell Bldg., 8.30. The only card game run under auspices Conservative Association. Everybody welcome. 50c.

WANTED—MALE HELP — 2

ASSISTANT Master at Selkirk School wanted in September. Apply to the Headmaster, F. H. Hughes, 541 Selkirk Ave., Victoria, B.C.

COMPETENT man, about 1st July for garden; milk two cows, drive horse, and with good general farm experience. State fully previous experience, age, wages with board. A. J. Rudkin, Duncan.

ENERGETIC man to sell popular Auto Accident Policy and sickness insurance. Good remuneration, and names of prospects supplied. Local references desirable. Apply P.O. Box 602, Victoria, B.C.

WANTED

MEN or youths who are mechanically inclined, to learn Motor Mechanics. Positions waiting for qualified mechanics.

Apply

INTERNATIONAL ENGINEERING SCHOOL

916 View Street — Victoria

MECHANIC for repair shop. Apply Box 9421, Colonist.

SPRING term at Sprott-Shaw Night School, to June 24, at reduced rate.

WANTED—MALE HELP — 2
(Continued)

WANTED—Men and women to earn $5 to $25 weekly at home during summer. No canvassing, experience unnecessary, distance immaterial. For particulars write Auto Knitter Hosiery Company, Toronto, Dept. C 34.

WANTED—Price for man with truck to bring load of furniture from Vancouver, via Bellingham, to Victoria. Apply E. K., 1132 27th Ave. E., Vancouver.

FEMALE HELP WANTED — 3

A LADY bookkeeper, from 23 to 26 years of age; one who can meet and handle the public. If you have not the above qualifications do not apply, as application will not be considered. In replying give full record of past experience, with copy of references. Box 9666, Colonist.

CAPABLE cook-general; no washing; live in; good wages to right party. Box 5333, Colonist.

EXPERIENCED general help; references required. Phone 2213.

MARCELLING—All beauty parlor work at your home, experienced operator. Phone mornings, 4606, 2846.

MIDDLE-AGED woman for housework; good home; state wages. Box 5455, Colonist.

NEAR Oak Bay Hotel—Woman, from 9 to 11, five mornings a week. Box 9512, Colonist.

SPRING term at Sprott-Shaw Night School, to June 23, at reduced rate.

WANTED—Honest girl to run small store; wages start $8 per week. 734 Pandora Avenue.

WANTED—Reliable young woman for general housework; one used to small children. Phone 4373R.

WANTED—5 or 6 girls for raspberry picking, on small farm; good, clean accommodation. Wallace Bros., Box 16, Mission City, B.C.

SITUATIONS WANTED—MALE — 4

A BOY, 16 years, wants to learn trade. What offers? Box 5423, Colonist.

EXPERIENCED gardener (F.R.H.S.) will work by hour, day or week; plants supplied if necessary. Box 6331, Colonist.

IF you want a carpenter, phone Labor Hall, 2533.

HANDY MAN. Phone 3636R. W. Mawle, 1114 Catherine Street.

WINDOW cleaning, lawns and garden, or any work. Reasonable prices, by hour or contract. Phone 7036L.

YOUNG men, partly disabled, anxiously seeks employment. Box 9483, Colonist.

SITUATIONS WANTED—FEMALE — 5

A TYPIST and mimeograph operator wants a half or full day position. Phone 3319Y or 1913.

EXPERIENCED nursemaid desires position. Phone 5893R.

GIRL wants position, light housework or children; sleep out. State wages. Box 9331, Colonist.

HOUSEKEEPER, one or two gentlemen; good cook; references; moderate wage for good home. Please write full particulars. Box 9435, Colonist.

MATERNITY graduate disengaged, C.M.B., $25 per week. Phone 6231R.

WANTED—Position piano playing, afternoon and evenings. Box 5814, Colonist.

WANTED—Position on chicken ranch, by respectable women; both competent and fond of work. Mrs. W. H. Miller, R.R. 1, Royal Oak, Victoria, B.C.

EDUCATIONAL — 6

B.C. DRAMATIC School—Recital, June 13, Memorial Hall.

COLLEGIATE SCHOOL, Victoria, B.C.—Preparatory school for boys. Individual attention. Prospectus on application. Phone 52.

ENGINEERS coached for certificates. W. G. Winterburn, 521 Central Building.

SPECIAL coaching for High School pupils for next matriculation examinations. Phone 28 or 394 for particulars. Rocklands Academy. Affiliated with Sprott-Shaw.

SEFTON COLLEGE FOR GIRLS, 515 St. Charles Street, Victoria. Kindergarten to matriculation. Phone 7646.

SHORTHAND SCHOOL, 1011 Government Street. Business subjects, thorough tuition. K. A. MacMillan, principal. Phone 374.

SPROTT SHAW Business Institute—Special Summer course in secretarial and commercial subjects starting June 16. Write for particulars or telephone 28. Jas. H. Beatty, Managing Director.

MUSIC — 7

BANJO, MANDOLIN, GUITAR, and all stringed instruments taught by W. O. Plowright, 1116 Broad Street. Phone 1665. Res. phone 1111Y1. Hours, 1 to 9 p.m., except Saturdays.

VIOLIN

ERNEST SEMPLE, violinist and teacher. Phones: Studio 3647 and Res. 2139.

PIANO

ADAM BOYD—Piano, singing, theory. 1663 Yates. $4.00 per month. Phone 6927L.

CHRIS WADE, piano and theory. Elementary and advanced pupils. Phone 1936R.

MISS M. ROBERTS, teacher of piano, organ and theory. 3622 Blackwood Avenue.

PIANO lessons. Special Summer course, 12 lessons, $6. Box 9499, Colonist.

TO EXCHANGE — 8

A LARGE bungalow for a small one. Will pay difference, if any. Please give all particulars. Box 9187, Colonist.

ATTRACTIVE bungalow, 5 rooms, 2 bedrooms, sunroom, laundry, built-in features, garage, $4,600, Upper Hillside, for similar property Calgary. Box 9261, Colonist.

EXCHANGE—Five-room bungalow, fully modern, garage, chicken houses, and 1½ acres ground, near Mt. Tolmie, for seven-roomed house, close in. Box 9952, Colonist.

MODERN 3-room house, practically new, well situated. Price much below value. Client would consider good boat as first payment. Reasonable terms balance. F. F. Higgs, 305 Pemberton Bldg.

TRADE good lot and pay $300 for Ford coupe. Box 6466, Colonist.

WILL take good piano in trade for late model 5-passenger touring car, with some cash; value of car, $1,160. Box 9497, Colonist.

WE offer nice, modern, 5-roomed bungalow in James Bay (6 years old), near car and sea; for acreage with good house or good timber on same, preferably near Victoria.

PATTERSON REALTY

655 Yates — Phone 573

DRESSMAKING — 9

MILLINERY remodelling, lessons given. Miss Crossen, late of "Miss Frith." Phone 902L.

MISCELLANEOUS — 10

A BEAUTIFUL set of Winston's Encyclopedia for $30 cash. There are ten volumes, and the set is as good as brand new. Apply 34 Winch Building, City.

ALL your trash will bring you cash, such as rags, bottles; also tools, stoves, furniture, or anything else. We call anywhere and pay best prices. Phone 6136.

ANYTHING in house repairs. Roofs repaired and tarred. Work guaranteed. Estimates free. Phone 7376, 3949L.

DRY 4-ft. fir cordwood, $6.50, delivered. Phone Belmont 60G.

FOR Sale—Goats' milk, delivered. Tyler's Goat Dairy, Quadra St. Phone 2583R2.

GLAZING, painting, paperhanging, kalsomining. J. J. Ross, 200 Pembroke St., corner Quadra. Phone 6666.

GOATS' milk delivered fresh from the goats. C. H. Unwin, 2130 Bartlett Avenue, Oak Bay. Phone 7607X2.

IF you want your house painted or sprayed up, let me figure on it. We can save you money. Webb Brothers, 661 Catherine Street. Phone 6500Y.

LAWNMOWERS collected and sharpened. Saws filed. Carver & Son, 627 Fort. Phone 446.

LAWN mowers ground; collect, deliver; $1. Dandridge, machinist. Ph. 2540, mornings.

PRINTING, rubber stamps and seals. Phone 190. Sweeney, McConnell, Ltd., 1012 Langley Street.

PAINTING, paperhanging and kalsomining. F. H. Ross. Phone 4213.

SAFETY razor blades resharpened, razors honed and set, 35c. F. D. Cox, 637 Fort.

MISCELLANEOUS — 10
(Continued)

THOS. PLIMLEY, Ltd., for guaranteed used cars and trucks. Liberal terms. Phone 197.

SAWS, all kinds, filed, set, gummed, etc. Phone W. Emery, 1567 Gladstone Ave.

TO RENT—MISCELLANEOUS — 11

TENTS to rent. Phone 6133R1.

FOR SALE—MISCELLANEOUS — 13

CLOTHING, FURS, ETC.

A BARGAIN—English white satin wedding dress, never worn. Phone 4316.

LADY'S black fur coat, ¾-length, size 38, price $35. Phone 3401R1.

MUSICAL INSTRUMENTS

A. HICKLING'S Bargains—Russian violin, $75; 'cello, $35; violin bows, $3.50; sideboard with mirror, $10. 741 Pandora.

BANJO-MANDOLIN (English make), for sale at less than half price. Phone 3100X.

FOR Sale—Gerhard Heintzman player piano, black oak; mission style; 88 note; excellent tone, good condition. Party leaving town, will sell for half cost. Phone 3014Y.

THE LeSage Piano at $353 is the best piano value in Victoria. Sold on terms. Kent's, 241 Yates Street.

TABLE Victrola, mahogany case, and 30 records in first class order; snap, $37.50. Island Exchange, 733 Fort Street.

FURNITURE

BARGAINS in good clean rugs, carpets and runners, all sizes. Carpetoria Co., 521 Fort Street.

CAMERA, folding, pictures 5x4, first-class condition; electric heater, very little used; round extension table with three leaves, gramophone, etc., at Maynard's Auction Sale, Pandora Avenue, today.

CARPETS, every description, guaranteed clean and sterilized. Largest stock in city. See ours before purchasing. Island Window and Carpet Cleaning Co., 917 Fort Street. Phone 3313.

CONGOLEUM, very good bureau, desk and bookcase combined, hall lino, etc., at Maynard's Auction Sale today.

FULL sized steel bed, 2 in. continuous posts, spring and Restmore mattress; new, bargain, $31. Island Exchange, 733 Fort Street.

FOR Sale, Cheap—Double bed, complete, $10; also other household effects, including piano, $150. 1337 Oak Bay Avenue.

OAK hall stand with large bevelled mirror, in good condition; snap, $12.50. Island Exchange, 733 Fort Street.

PAIR large easy chairs, Up. in solid brown leather, in good shape; only $35 the two. Island Exchange, 736 Fort Street.

SNAP—Round pedestal extension table, with 3 leaves, in good condition, only $11.75. Oddy's, 1313 Douglas Street.

SOLID oak Mission extension dining table, $15; white enamelled refrigerator, perfect, $7.50; pair beautiful mahogany settees, upholstered green silk, $25; oak china cabinet, $22; good kitchen table, $2. Mutual Exchange, 733 Fort St. Phone 9333.

TWO rattan arm chairs; very good brass bed, spring and wool mattress; bedroom carpet, etc., at Maynard's Auction Sale, Pandora Avenue, today.

RADIO

RADIO TUBES AT NEW LOW PRICES AT SUN ELECTRIC CO. 1306 DOUGLAS, AT YATES

MISCELLANEOUS

ALL Perfection cookers and ovens closing out cheap. Eastern Stoves, 348 Fort.

BARGAIN—Nice refrigerator, in A1 condition, only $10.75. Oddy's, 1613 Douglas Street.

BABY Carriage Exchange. Large selection. Repairs. Estimates free. We call. 943 Fort Street, near Vancouver. Phone 4613R2.

BRICK, lumber, sash, etc., at 573 Bay St., or phone G. Dodd, 5577L.

BABY buggy, new, grey, $36; others cheap, good condition. All repairs. C. Brous, Hereward Road, Victoria West. Phone 5117L.

COOPERAGE wood — Blocks $2.50; long wood, $1.60; kindling, $3 per load. Phone 5892.

ENGLISH baby buggy, in good condition, $60. Phone 7353Y1.

FOR Sale—Junction Confectionery. Phone 1767O.

FIREPROOF steel safe, office or residence, $75; prismatic field glass, clear definition, $20; hammerless 12-bore double gun, as new, $36. Box 2463, Colonist.

FOR Sale—Willamette logging engine, 10 by 11 compound yarder newly retubed, 175 lbs., excellent condition, with cables, blocks, etc., complete; can be inspected Mill Bay. Address Northern Investment Co., 609 Belmont Bldg., Victoria.

FIR bark, $6 cord. Don't wait until Winter and pay $10. 4466Y.

FOR Sale — Shotgun, D.B., 12 gauge, $22.60, hammerless; 6-volt storage battery, $3.50; large marine telescope, $3.75; good microscope, $6.75; English leather valise, $7.50; sample suitcases, $1.75; 8-power prismatic glass, $27.50; inner tubes, 75c; outer tires, new, $1.75; boy's bicycle, $7.50; boy's Rudge - Whitworth bicycle, $12.50; gent's bicycle, Cleveland, $17.50; gold-filled spectacles to fit any sight, $1.75. Jacob Aaronson, New and Second-Hand Store, 551 Johnson Street. Phone 735. Four doors below Government.

FOR Sale—Counters and showcases, cheap. Box 6459, Colonist.

FOR Sale, Sidney district—900 bales oat straw. Apply Box 2463, Colonist, or phone 362.

FOR Sale—L. & B. shingle machine; going cheap. Apply 2407 Fernwood Road, City.

GOATS' milk, delivered, 10c per pint. Quality guaranteed. Phone 7055R.

GURNEY Oxford Chancellor range, W.F., snap, $63.50. Jacob's Stove Works, cor. Blanshard and Johnson.

HUMBER cycle, three-speed, etc. Also portable gramophone. 1309 Yates. Phone 5927L.

JAM jars, 35c dozen; four dozen $2, bargains. Eastern Stoves, 348 Fort.

MALLEABLE steel range, $6 per week. Phone 4635. 1434 Douglas Street.

NOW IS THE TIME to get your Spring cleaning started. We sell or rent vacuum cleaners.

SUN ELECTRIC CO.
1306 DOUGLAS, AT YATES

NEW tent for sale. Phone 6043L.

OAK BAY Transfer—Coal, 75c sack. Furniture and piano moving, crating and storing. Phone 2333.

RANGES sold, repaired, traded, moved, connected, coils made. Southall, 763 Fort Street.

SHOTGUNS bought, sold and exchanged. Plimley's Garage.

SECONDHAND doors, windows, lumber, etc., for sale, in splendid condition. Phone 6115R.

TWO-VOLT, 60-amp.-hour storage batteries, $4.50 each. Phone 1363L, after 2 p.m.

TWO drugsaws with engines complete, and one hand winch. Mac's Store.

Established 1908

"Advertising is to business as steam is to machinery"

IS IT
RIGHT
FOR YOU
to
buy
imported
butter,
or
any
other
goods
if
you
can
buy
the
same
thing
in
your
home
town
at the
same
price or
even a
shade higher?
You can
answer
that
question!

NEWTON
ADVERTISING
AGENCY

Advertisement Writers and Advertising Contractors

Multigraph and Mimeograph Circular Letters and Postcards. Addressing. Mailing Rates Quoted for Local, Dominion and Foreign Publications

Suite 24, Winch Bldg. — Phone 1915

Double Service in Want Ads

You can telephone your answers, as well as your classified advertisements to The Colonist. Readers are often interested in Want Advertisements that do not carry the names or addresses of advertisers, but a Colonist box number. For the accommodation of those readers who find it inconvenient to write an answer, and to serve the advertiser better, we will take replies to Box Numbers over the telephone.

The Colonist Service is available from 8 a.m. to 10 p.m., excepting Sundays. Phone 11.

FOR SALE—MISCELLANEOUS — 13
(Continued)

TANKS for water storage, barrels all sizes, casks for wine, at Wilkinson Cooperage, 941 Gorge Road and Market Hall. Phone 3332R.

5-DRAWER White rotary D.-H. sewing machine, in perfect order; a good buy, $29.50. Island Exchange, 733 Fort Street.

WANTED—MISCELLANEOUS — 14

ABSOLUTELY best prices paid for good-class furniture, carpets, ranges, china and silverware. Phone 2633.

ALL junk you have, the Veteran Junk will buy. Phone 2961.

ABSOLUTELY best cash prices paid for ladies', gentlemen's and children's goodclass DISCARDED CLOTHING. Phone 2288, or call Mrs. Wardale, 1022 Douglas St.

ABSOLUTELY HIGHEST PRICES PAID for rags, bottles, tools, stoves, furniture, or anything you wish to dispose of. We call anywhere, any time. Phone 2136.

DIAMONDS and old jewelry. Aaronson's, 531 Johnson Street. Phone 735.

DON'T Hesitate—Phone 2406 if you have any furniture you wish to dispose of. Our representative will call and offer current prices. Island Exchange, 736 Fort St.

GENTLEMEN'S DISCARDED CLOTHING BOUGHT
BEST PRICES PAID — WE CALL
SHAW & CO.
736 FORT STREET — PHONE 461

GENTLEMEN
Bring your Discarded Suits, Boots, etc., to MRS. JOWITT
High-Class WARDROBE Store, 331 FORT Street, and get best prices. Phone 3124
Look for the BLUE signboard

PHONE 6136—WE PAY BEST PRICES for bottles, rags, tools, stoves, furniture, or anything else you wish to dispose of. We call anywhere, any time. Try us.

RAGS, bottles, furniture, old clothes, junk, etc. Best prices. Phone 2148X1.

VIOLIN wanted by young woman for use as self support; please give lowest price. Box 2441, Colonist.

VICTORIA JUNK AGENCY CO.
We Buy Junk
1318 Wharf Street — Phone 1333

WANTED—Glass shade for clock, 5x6½, height 14. Phone 6931L3.

WANTED—¼-h.p. A. C. motor. Apply Hamsterley-Lakeside. Phone Keating 44R.

WANTED—Diamond ring, cheap for spot cash. Box 6463, Colonist.

WANTED—Clean cotton wiping rags. Job Department, Colonist.

WANTED to buy—Two-seated stand swing for garden. Phone 6400.

WANTED—Shotgun of small calibre, 410, 12-mm. Give price. Box 9443, Colonist.

ROOM AND BOARD — 15

AT Twin Oaks, Verrinder Avenue, Oak Bay Junction—Room and board. Phone 5178L.

A LOVELY home at Foul Bay, with home comforts, excellent table; garage, close to beach. 164 Robertson. Phone 6009L.

AT 35 Cambridge, near beach—Good rooms, board optional. 4973Y.

A FEW vacancies at Alexandra House; excellent cuisine, moderate rates. Phone 2376.

AT 315 Cook Street—Good bed and board. Terms moderate. Phone 5636L.

AT Firwood Lodge, 505 Cook Street—First-class board-residence. Phone 1166.

A NICE home, with every comfort, walking distance. 1035 Oliphant. Phone 5701L.

AT 365 Humboldt—Select accommodation, reasonable; lovely grounds. Transients taken. Phone 6733O.

AT "Sunnybrae"—Comfortable rooms, with or without board. 552 Burdett. Phone 2362.

AT Tanjore Lodge, 940 Fairfield Road, near Crystal Garden—Daily, weekly and monthly rates. Phone 5036X.

ABERDEEN Hotel, 641 McClure—Hot and cold water in rooms; white cooking; garden and tennis court. Phone 1013O.

BEAUTIFUL Situation—Furnished rooms and suites; board if desired. 645 Simcoe. 6366R.

BOARD-RESIDENCE, modern, and reasonable terms; white cooking; heated; central; garage. Phone 4204L.

BON ACCORD, 345 Princess Ave.—Board-residence; 7 minutes' walk from town; white cooking; reasonable. Phone 4666O.

BOARD-RESIDENCE — Moderate. Phone 5742O. 426 Superior Street.

COMFORTABLE room and board, close in. 1064 McClure Street. Phone 1060X.

CHERRY BANK—Board-residence; steam heated; moderate prices. Church Hill. Phone 7164O.

CLOSE to Parliament Buildings—First-class room and board; running water. Phone 6133X.

GOOD room and board; men only. 1066 Burdett Avenue. Phone 6664R.

OCEAN VIEW, 1436 Dallas Road—Board and residence, by week or month. Phone 7637X.

ROOM and board for two working girls. 534 Collinson Street.

1050 SOUTHGATE—Select room and board, close to car, city. Phone 3676L.

FURNISHED ROOMS TO RENT — 18

A COMFORTABLY furnished room, private home, central. Phone 5262L.

CLOSE James Bay Hotel, 669 Toronto—Select rooms, running water, kitchenette; garage. 6669Y.

MONTROSE — Homelike, clean, comfortable rooms, fully modern; good service, quiet, central; day or weekly rate, reasonable. View and Blanshard.

NICELY furnished bedrooms; most wonderful view of Straits; 6 minutes car and beach. 634 Dallas, corner Olympian. Phone 713R.

RITZ HOTEL, 710 Fort—Suites, single rooms, fully modern, central, elevator. Phone 61 and 62.

SELECT rooms, near park, beach, C.P.R. Breakfast optional. 436 Niagara Street. 1077L.

418 MENZIES—Exceptionally well furnished rooms, with hot and cold water. Phone 2133X.

HOUSEKEEPING ROOMS TO RENT — 19

AT 939 Pandora—Spotlessly clean housekeeping apartments; boiling hot water, $3 to $5 weekly. Close in. Phone 7560L.

AT 610 Vancouver—Comfortable suite or bed-sitting-room; good hot water, garage.

ATTRACTIVE three rooms, furnished; ground floor, facing sea; with or without garage. Phone 6370R.

AT 606 Cormorant, right in town—Nicely furnished housekeeping rooms, with hot and cold water, gas range, phone, laundry, every convenience, from $3.

BEVERLEY Building, 764 Yates Street. Here for a holiday? Then you will want a nice housekeeping room or suite. Come straight to the Beverley, where you have unlimited hot water, electric light, fine elevator service, gas. Managed by Jas. A. Griffith. Phone 6473L.

BLACKPOOL LODGE, 316 Dallas, facing sea; no objection to children. Mrs. Potter.

BRIGHT, clean housekeeping rooms, all conveniences, reasonable prices. 841 Burdett, near Blanshard.

DELHI HOTEL—Housekeeping and single rooms. 617 Yates Street. Mrs. Shelton.

FURNISHED housekeeping rooms and cabin, $1.50 week and up. 1036 Hillside.

HOUSEKEEPING ROOMS TO RENT — 19
(Continued)

FURNISHED housekeeping suites and single rooms, gas, all conveniences. 320 Yates.

FURNISHED or unfurnished, sunny, clean housekeeping rooms. 1123 Burdett. Phone 6873L.

HOVE LODGE — Housekeeping rooms, children not objected to. Phone 7362O. 812 Michigan Street.

HOUSEKEEPING rooms, electric light, hot and cold water, steam heat, gas, elevator service, $9 to $10 per month. The Griffith Co., Ltd., Hibben-Bone Bldg. Phone 1422.

ONE or two housekeeping rooms, hot and cold water, gas. Phone 6324L.

TWO furnished housekeeping rooms, $10 a month. Willowpark Postoffice.

TWO-ROOM suite, with balcony and gas, close in. Phone 1023X.

TWO 2-room suites, housekeeping, hot and cold, bright, clean. 527 Pandora Ave.

FLATS AND APARTMENTS TO RENT — 21

AT Mt. Edwards, Vancouver St.—Furnished and unfurnished flats for rent, weekly or monthly terms. Phone 3248.

AT Hampton Court—A furnished suite to rent. Phone 563.

ARGYLE Court, 434 Linden, furnished or unfurnished; garage if necessary. Phone 6175Y.

AT Normandie Apartments, corner Cook and Balmoral Road—Furnished suite.

A CLEAN furnished suite, $33; a two-room suite, $23; good range. 1281 Pandora, near High School. Phone 4708L.

AT Leland Apts., 2519 Douglas Street—Bright, modern suites, furnished or unfurnished.

APARTMENT to rent—McDonald Block, Oak Bay Junction. Phone 3308L.

AT Cya-Do-Myr, 425 Michigan Street—Largest and best furnished four and five-room apartments in the city. Phone 3237L.

A 3 OR 4-ROOMED well-furnished apartment, complete; bath, kitchen, garage; central. Phone 6172L.

AN unusually well-furnished cabinet, cool, fine view. Stanley Apartments, Linden Avenue.

AT the Linden—Three rooms and bath. 1190 May Street.

AT Olympic, corner Cook and May—Comfortable 3-room furnished suite; every convenience.

BELL Block, Oak Bay—Choice furnished and unfurnished suites; low rents. Apply No. 1.

BEAUTIFUL SUITE IN MT. DOUGLAS APARTMENTS, OAK BAY JUNCTION, FOR RENT.

No Better in Victoria. Phone 575.

BROADWAY Apartments, 442 Superior (near Parliament Buildings)—Attractive, modern, furnished, unfurnished suites.

BEACON HILL Apartments, 421 Vancouver Street—Furnished or unfurnished suite; bright and attractive; every convenience.

BROADWAY Apartments, 442 Superior (near Parliament Buildings)—Attractive, modern, furnished, unfurnished suites.

BRIGHT, warm, comfortably furnished suite, $36. Apply Glengarry Apartments, 616 Cook Street.

COOPER Apartments, 371 Michigan—Furnished and unfurnished 5-room suite, garage; every convenience.

CHOICE 2-room suite, unfurnished, near sea and car; $12 per month, including water. Andrews Realty. Phone 3736.

FURNISHED upper flat, adults; garage if required. 1147 Fort. Phone 3563L.

FAIRFIELD COURT, 10 Bushby Street, on seafront—Five rooms to let.

FURNISHED or unfurnished apartment, close to town, and near a park. Central Park Apartments. Phone 3537 or 6303.

FURNISHED sitting room and bedroom, ground floor, separate entrance; close to park and sea. Phone 662R.

FIELD Apartments, modern, furnished, three-roomed suites; steam heat; private baths.

FURNISHED suites. Some unfurnished at very low rental, from $6 per month up. 2 and 4 rooms. Apply Baltimore Apartments, 1115 North Park Street.

SUNNY 3-room furnished suite and bath, $19. 602 Blanchard.

SEVERAL well-furnished, comfortable suites from $31 per month. Victoria Realty Co., 616 View Street. Phone 3066.

SAVOY Mansions—Furnished and unfurnished suite. Phone 1321.

ST. HELEN'S, 665 Courtney St. (opposite Cathedral)—Housekeeping rooms and apartments. Rooms for transients. Phone 6301O.

"THE GRANGE," 659 Linden Avenue—Furnished rooms and suites for housekeeping; hot and cold water in bedrooms. Phone 6135.

THE Kensington, 615½ Pandora Avenue. Suite for rent; adults only. Phone 9466O.

UNFURNISHED suite, hot and cold water, gas range, $15. 926 Bay. Phone 6701Y.

1007 COLLINSON, close in—Furnished suites, modern. Phone 2328R.

600 GORGE RD., 16 minutes from City Hall, nicely furnished two-roomed apartment, $35 monthly; garage. Phone 1687R.

SYLVESTER APARTMENTS
Furnished Housekeeping Rooms
Single or En Suite
Steam Heat—Hot and Cold Water
Sylvester Block, 716 Yates St. Phone 6682O

TO RENT—HOUSES — 23

PEMBERTON & SON

Pemberton Bldg — Phone 966

JAMES BAY—Modern house of eight rooms, 4 bedrooms, in A1 condition; good garden and garage $45.00
DENNISON RD.—High position, wonderful view; 7 rooms, bungalow design; some furniture 35.00
PANDORA AVE.—16 rooms, house in very good condition; suitable for boarding house 35.00
BELMONT AVE. DISTRICT, Vining St.—Bungalow of 6 rooms, good condition 35.00
MANCHESTER RD.—A1 bungalow of 5 rooms, newly painted inside and outside; within walking distance of town 26.00
GRAFTON ST., Esquimalt—Six-room house in good condition, newly decorated and painted; close to sea and carlines 20.00
BANK ST.—6-room bungalow and good garden, just off Oak Bay Ave. 25.00
FOUL BAY RD.—Just off Oak Bay Ave., modern 6-room bungalow and large barn 20.00
ARGYLE ST., Mt. Tolmie—5-room cottage, ½ acre land; garage 15.00
HIGHVIEW ST.—Modern cottage of 3 rooms and bath 10.00
CEDAR HILL RD., close to car line—Modern bungalow of 5 rooms and garage 15.00

If you are looking for a house, large or small, furnished or unfurnished, call and see our list

PEMBERTON & SON

Real Estate, Financial and Insurance Agents

695 Fort Street — Victoria, B.C.

COMFORTABLE 6-roomed cottage in Oak Bay. Large sitting-room, between two car lines; nice garden. Adults only. Phone 6462L.

CHARMING 5-room bungalow, adjoining golf links, Oak Bay; $55 per month. Phone 6662R6.

CLEAN, Modern 7-roomed house, 1012 Jane Street, Esquimalt. Key 1217.

FOR Rent—6-room modern house; furnace; rent $25. Phone 4310R. 962 Princess.

FOR Rent—7-room modern house, Foul Bay district, $30. The City Brokerage. Phone 915.

FOR Rent—6-roomed cement block house, high location, on ¼ acre; garage; between Finlayson and Summit. Rent $30. Phone 5777Y.

FOUR ROOM, clean, modern cottage, 15 minutes' walk from town. Apply 1166 Yates Street.

FOR Rent—9-room house, 144 Ladysmith Street. Phone 4049, after 4 p.m.

GOOD clean, newly built 5-room bungalow, Asquith Street, $26; 7-room modern house, Foul Bay, $65; 3-room cottage, private waterfront, Gorge Road, light, water and phone, $15. H. Amphlett, 212 Union Bank Building. Phone 6900.

MODERN 7-roomed house, near High School; rent $15 per month. Phone 6943L.

NORTH QUADRA STREET—Fine, high location. Very good modern eight-room house, tiled bathroom; garage; $40 per month.

GILLESPIE, HART & TODD, LTD.
711 Fort Street

TO RENT—HOUSES — 23
(Continued)

TO Rent—7-room modern bungalow, 549 Beach Drive, near golf links; waterfront; sleeping porches. D. H. Bale, phone 1140.

360 DUNEDIN STREET—Six rooms, electric range installed; $30. North Quadra District—Six-room house, ½-acre lot, $15. Apply to J. N. Holland, 608 Pemberton Bldg.

WANTED TO RENT—HOUSES — 24

WANTED—4 or 5-room bungalow. State rent. Box 9496, Colonist.

WANTED TO RENT—FURNISHED HOUSES — 25

WANTED — Well-furnished house, for August; Oak Bay, near beach; four bedrooms; every care given; $75. Write Chubb, 1165 Burnaby Street, Vancouver.

WANTED—Board and lodging for a married couple with grown-up daughter, near the sea, for the month of July or August; or a cottage or furnished rooms. Apply Box 9302, Colonist.

WANTED, near Victoria—Fully furnished modern cottage, two bedrooms, for August, near a beach. Two adults, infant and boy of 3. Phone 3314L.

TO RENT—FURNISHED HOUSES — 26

JAMES BAY—6 rooms $40.00
WARK STREET—3 rooms, modern 30.00
SPEED AVENUE—6 rooms 35.00
ADMIRAL'S ROAD—5 rooms 35.00

We have a few unfurnished houses also to rent, particulars at office.

BEAUMONT BOGGS & CO., LTD.
Agents, 320 Broughton Street

A FIVE-ROOMED bungalow, comfortable; close to car; can occupy now. Phone 6446Y, morning.

COTTAGE, DEEP COVE, for Summer months $15.00
OAK BAY—Secluded location, 6 rooms, 4 bedrooms, large garden, short or long term $60.25
WILMER STREET—6 rooms, 3 bedrooms, garage, Summer months $33.00
CENTRAL AVENUE, near beach—New six-room bungalow, 3 bedrooms, very completely furnished, electric range; two months $100, six months $75.00
NEWPORT AVENUE, near Golf Links—6 rooms, electric range, garage $100.00
MONTEREY AVENUE, Oak Bay—9 rooms, 6 bedrooms, large grounds tennis court, double garage. For Summer months $125.00
WATERFRONT Residence, Oak Bay, 8 rooms, with 4 bedrooms, 2 bathrooms, lovely garden; garage nearby. For Summer months $162.50
FINE UPLANDS RESIDENCE, with 6 bedrooms, 3 bathrooms, double garage, fine grounds and view. For Summer months $185.00
ROCKLAND AVENUE RESIDENCE—6 bedrooms, 2 bathrooms, very large grounds (to be kept up by owner), large garage. For Summer months, $350 (longer lease at lower rental) $250.00

GILLESPIE, HART & TODD, LTD.
711 FORT STREET

COMFORTABLY furnished seven-roomed house, piano; garage; high location; adults; immediate possession; $40. Phone 6281L1.

COMFORTABLE furnished house, 5 rooms; rent $22.50. Phone 3326L1 or 575.

FURNISHED 5-room bungalow, modern; during July and August. Pinewood Street, near beach. Phone 5206L.

FOR July and August—Fully furnished house, garage, phone, piano; rasp and loganberries, near Gorge. Rent very reasonable to careful tenant. Burleith Drive. Phone 7460Y.

FOR Rent, Furnished—5-room bungalow. Phone 623L.

FOR Rent, furnished—Comfortable new dwelling, Transit Road, Oak Bay, 6 rooms; $35. Modern bungalow, Robertson Street, Foul Bay, 7 rooms, garage; $35. Immediate possession can be given to both. Apply to Beaumont Boggs & Co., Ltd., Agents, 326 Broughton Street.

FOUR-ROOM cottage, modern; Foul Bay waterfront. 1357 Crescent Road.

FURNISHED house, 7 rooms, Elford St., to rent for two months or longer. Further particulars by phoning 6656L.

HOUSES furnished and unfurnished, for rent and for sale on easy terms. Fred M. Russell, 1612 Broad Street. Phone 6663.

OAK BAY—Completely furnished homes, for long or short terms, from $75 to $260. G. C. Howell, 102 Pemberton Bldg.

ROCKLAND Avenue residence, 8 rooms. For particulars phone 3966R.

SEVERAL nicely furnished homes to rent. Andrews Realty. Phone 3736.

SIX-ROOM house, good condition, North Douglas district; garage; $30. Five-room bungalow, Fernwood district, $36. Five-room bungalow, furnace, garage; Quadra district, $36. Six-room semi-bungalow, near Jubilee Hospital; garden, chicken houses; $45. Several very superior homes at $75 to $100 per month. H. Amphlett, 212 Union Bank Bldg. Phone 6900.

SMALL, completely furnished cottage, Foul Bay waterfront. Phone 7366R.

TO Let—Large house of 10 rooms, on seafront; 4 bed, 3 reception-rooms, usual offices. Unexcelled view of mountains and shipping. C. S. Marchant, 139 Pemberton Bldg. Phone 2674.

TO Rent—Furnished house, Oak Bay; garage. Seven rooms and laundry tubs. Will lease to careful tenants. Phone 7461R1 for particulars.

WE have a large assortment of furnished houses to rent, with immediate occupancy. Call and look over our lists. Swinerton & Musgrave, 640 Fort Street.

7-ROOM house on car line, near Willows Beach; piano and gramophone. For three months. Phone 5910L1. Rent $60.

3-ROOM cottage, near Oak Bay Beach. A. A. Meharey, 405 Sayward Bldg. Phone 2303.

4 ROOMED furnished house, modern, $20 month; garage. Apply 567 Alpha St.

POULTRY AND LIVESTOCK — 27

POULTRY AND SUPPLIES

SPRING DUCKLINGS AND GREEN PEAS

A SATURDAY SPECIAL on Young Ducklings, Green Peas, New Potatoes and Strawberries.

See me for crate-fattened Roasting Chickens and Broilers.

JOHN DAY

619 Yates Street — Phone 1966
And at Main Entrance, City Market
The Home of the New Laid Egg

BUFF Orpington and White Leghorn settings, $1.25 and $1; very good. Phone 6219R.

FOR sale, cheap, owner leaving town—9 purebred Leghorns, Sellys strain, in full lay. Phone 6853Y.

LIVE poultry wanted. Hillside Poultry, 1407 Lang Street. Phone 7654Y.

PALMER'S high record pure Tom Barron White Leghorn day-old chicks and hatching eggs at 1925 prices are unsurpassed for value. Can spare a few hundred chicks for shipment. Write for price folder to T. W. Palmer, R.M.D. No. 4, Victoria, B.C., or phone 6669L1.

LIVESTOCK

A GOOD work horse for sale, cheap. Phone 6012R1.

CALVES wanted. Also beef cattle. Phone 4375R1.

FOR Sale—3 fresh cows and one calf. Phone 6451X2.

FOR Sale—One Jersey cow, fresh 3 days, $65; one Jersey-Holstein, due July 1, $65; one Guernsey-Ayrshire, due July 1, $65; one Jersey, due August 12, $60. I will take your fat beef, half-fat cows, bulls or veal calves in trade. Thos. Boyles, 19 Crease Avenue, corner of Douglas Street. Phone 3876X6.

FOR Sale—Registered Jersey cows and heifers. Some that have calved, others due to calve, and some drying off. All first-class family cows. Also a number of beautiful Jersey bull calves, sired by a son of Xanie's Sultan from R.O.P. dams, at prices to meet the times. For further particulars or an inspection, call at Glamorgan Farm, Sidney, between the hours of 9.30 and 11 a.m., where these animals can be inspected. Or apply for an appointment to Box 6303 Colonist.

REASONABLE offer wanted for goat and two first kids. Phone 4540R1.

10 COWS for sale—4½-gal. Jersey-Ayrshire, due, 4 fresh, others almost due, first, second and third calves, all Jersey stock. J. Silver, Craigflower Road.

DOGS AND CATS

CURLY retriever pups for sale. Phone 2109Y.

FOR SALE—SEALYHAM PUPPIES

FOUR thoroughbred puppies, from registered stock. Can be seen by appointment. Phone 6699R1.

POULTRY AND LIVESTOCK — 27
(Continued)

GORDON setter dog pups for sale. Phone 3373X.

TWO thoroughbred Gordon setter pups, males, three months old. Phone 2240.

AUTOMOBILES — 28

AUTO Bargains—1920 Chevrolet touring, like new, $325. McLaughlin Master Six touring, splendid condition, $860. 1920-21 Hudson Super Six, model F. O., 7-passenger, like new, only $600. Capital Service, 1003 Fort.

A 6-PASSENGER touring car, in good condition. Can be seen at 716 Vancouver Street.

CLEAN the carbon in your motor yourself for twenty-five cents. Johnson's Carbon Remover, per tin 25c. Jameson Motors, Ltd., 740 Broughton St. Phone 2246.

DODGE touring, late model, perfect mechanical condition. Priced for quick sale. Lillie's Garage, 920 Johnson Street. Phone 206.

DODGE touring car for sale. Will trade for Chevrolet or Ford. Phone 5220L.

FEDERAL TRUCKS—Cameron Motor Co., local distributors, 544 Fort Street. Phone 4333.

FOR Sale—Overland 10 model, electric lights and starter; must sell; no reasonable offer refused. Phone 5323X.

FORD truck for sale, selling on account of sickness; licence paid. 1154 Balmoral Road.

FOR Sale—Chevrolet touring car, in perfect condition, $250; also tent, 10x14, 6-ft. wall, used three months. Apply 1256 Gladstone Avenue.

GONE-AWAY owner left car with me to sell at bargain price. Overland 90, 1920, price $300. Box 5337, Colonist.

LATE sport model McLaughlin Master Six, with Fisher body, complete, excellent mechanical condition, reasonable offer accepted. Apply Owner, Box 9422, Colonist.

NEW Trucks, Used Trucks, Tractors and Trailers. Thos. Plimley, Ltd., Broughton Street, Victoria, B.C. Phone 697.

PACKARD Truck, 1-1½-ton, splendid condition, $3,003. Thos. Plimley, Ltd., Victoria, B.C.

SAXON roadster, runs fine and looks good. Snap at $85. 6-cyl. Chalmers, fine running order, $350. W. F. Creed, Auto Service Garage, 322 Johnson St. Phone 7343.

SUPERIOR Chevrolet, in A1 condition, for sale, owner leaving city. Apply Box 6336, Colonist.

WANTED—If you have a car and need cash, call at 1653 Fort.

WANTED to Buy—A light delivery wagon, in good order. Phone 7461L1.

WANTED—5-passenger car, any make. Must be in good condition. 1920 or 1926 model. Box 6311, Colonist.

USED CARS OF MERIT

OVERLAND Roadster	$325
WILLYS-OVERLAND "4"	$500
OLDSMOBILE "8"	$325
DURANT "4" Touring	$900
MAXWELL Touring, 1923	$325
WILLYS-KNIGHT Roadster	$1,100
STUDEBAKER Big "6," 1921, 7-pass.	$1,250
McLAUGHLIN Master "6," 1921, 7-pass.	$1,275
PACKARD "6" Touring, equal to new	$2,500

THOS. PLIMLEY, LTD.
Broughton St. — Phone 697. — Victoria, B.C.

DEPENDABLE UNUSED MILEAGE

HUDSON SUPER SIX, 7-passenger phaeton, year and ten months old, very well taken care of; equipped with bumpers, two spare tires, etc. We cannot recommend this car too highly $1495

HUDSON SUPER SIX SPEEDSTER—One of the best-taken-care-of cars in the city. In the one owner's hands since new, and is in perfect condition from tires to top. It is very seldom there is such a car on the market $1195

McLAUGHLIN MASTER SIX 5-passenger touring, late model, rear seat with windshield and many extras. One of the smartest looking and nicest running McLaughlins in town $1050

HUDSON SUPER SIX SPEEDSTER, Model O; a reliable car, and a snap at the bargain price of $785

FORD TOURING, 1923—A real good and well-taken-care-of Ford. You will like its appearance and mechanical condition. A snap $425

A. W. CARTER
Hudson Super Six and Essex Motor Cars
Corner Gordon and Courtney Streets
Phone 446

3½-TON Diamond T truck, 1921 model, $1,650; 1½-ton Standard truck, $450; 1-ton Ford truck, '21 model, with overdrive, $475; Hudson Super Six, Model 70, $650; Franklin Six, 1918, 4-passenger, $450; Oldsmobile, 1922, $550. And many others, from $50 and up.

CLARKE'S SERVICE GARAGE

1717 Cook Street — Phone 4543

CASH PAID FOR CARS, ANY CONDITION
USED PARTS

For Buick, Cadillac, Dodge, Overland, Lexington, Paige, Maxwell, Briscoe, Packard, Nash, Willys-Knight, Baby Grand Chev., Super Six Hudsons and many others.

CADILLAC, 1913 model, $175; 1920 Hudson, 7-pass., $750; Model T Hudson, 7-pass., $650; Packard, 10-pass., $2,500.

PACIFIC AUTO WRECKING CO., LTD.

941 View Street — Phone 5336
Mail orders sent same day.

1920 DODGE touring, excellent condition, cheap. Cameron Motor Co., 544 Fort Street.

1 DODGE ROADSTER Price	$550
1 HUDSON 7-PASSENGER TOURING	$400
CHEVROLET CLOSED DELIVERY	$200

USED CARS BOUGHT AND SOLD
Auto and Radiator Repairs
Welding and Brazing
THE STAR GARAGE
Phone 5776 — Cor. View and Vancouver

REAL BUYS IN USED CARS

1920 FORD SEDAN—Runs as good as a new car. We can recommend it at $675
OVERLAND 90, newly painted and in first-class order. A car that will give service $375
DODGE, LATE MODEL, has had very little use, and is a real buy at $750
OVERLAND COUPE, just completely overhauled and newly painted; has four new tires, and is a gift at $500
TWIN INDIAN MOTORCYCLE—If someone wants a real snap, take a look at this $65

TAIT & McRAE

Phone 1663 — 993 Yates St.

Oakland Dealers

SPECIAL

1922 REO TOURING, in excellent condition; motor mechanically perfect. A demonstration will convince you. A snap for quick sale at $1100

GIVE US A RING

DINSMORE BROS.

995 View St. — Phone 144

GOOD USED FORD ROADSTERS
For Sale at
BARGAIN PRICES

1923 MODEL, 4 new tires, motor in first-class condition. Price, on terms to suit $350
1922 MODEL, in excellent running order. A snap at $300
1921 MODEL. Has several extras and delivery box $300

All in good shape. Drive them yourself. Try them out.

NATIONAL MOTOR CO., LTD.
FORD DEALERS
831 YATES STREET

CERTIFIED USED CARS

1924 DODGE Touring, in new condition and fully equipped with extras. The price shows a liberal depreciation has been taken. Ford Sedan, $600. McLaughlin Roadster, wire wheels, painted and in first-class condition, $900. And many others.

A. E. HUMPHRIES MOTORS, LTD.

928 Yates Street. — Phone 470.

$125 CHEVROLET, 1917 touring, good battery, etc., $125. Ford, 1917 touring, ready to go, licence paid, all in good shape, $100. Ford coupe, 1923-24, with high radiator and hood, like 1925 models, good shape and good appearance, $575. Ford, 1920 delivery, starter and panel body, licence paid, $125. Studebaker, 6-cylinder, 7-passenger touring, good rubber and battery, runs exceptionally good, $400. Ford coupe, ready to go, $300. Other bargains in cars and parts for most every make, at W. FRANK CAMERON AUTO WRECKING, 945 View St. Phone 1966.

A Mart for Busy Readers--House and Business Property for Sale and Exchange

AUTOMOBILES 28
(Continued)

FULLY GUARANTEED CARS

490 CHEVROLET touring, in splendid condition. An extra nice little car at the low price of $275

1923 FORD coupe, in new condition. If you are looking for an exceptionally good little coupe, be sure to see this one at $535

1923 FORD touring, in very good condition. The tires are almost new, and it is an excellent buy at $395

1920 BABY GRAND CHEVROLET touring. For a good, roomy, comfortable car, don't miss this one at $495

490 CHEVROLET touring. Has all good tires, new top, etc., and runs extra good. A real smart little car at the low price of $265

EASY TERMS ARRANGED

MASTERS MOTOR CO., LTD.

915 Yates St. Cor. of Quadra St. Phone 372

NOW IS YOUR CHANCE

If you try these out you will admit you did not think it possible to get such good cars for so little money. Make comparisons with any you have seen anywhere at any time, and you will decide to take one of these home with you.

McLAUGHLIN "SIX," new paint, 5 good tires, first-class top and curtains, spotlight, etc. First-class mechanically $700

McLAUGHLIN "SIX," new paint, 5 good tires, first-class top and curtains, sun visor, etc. First-class mechanically $675

McLAUGHLIN "SIX," good paint, 5 good tires, good top, etc. A-1 mechanically $500

CHEVROLET, in really good condition throughout, and a wonderfully good car for the money $150

GRAY-DORT, in exceptionally good condition, practically new paint, top, and upholstering. First-class mechanically, and completely equipped.. $400

GRAY-DORT, in good condition and unusually snappy in performance. Someone is going to have a lot of pleasure at a small outlay $175

STUDEBAKER SPECIAL SIX, disc wheels, balloon tires, bumpers front and back, etc. Has done only a small mileage, and is in absolutely A-1 condition in every detail.

OTHERS—ALL ON "EASY-TO-MEET" TERMS

H. A. DAVIE, LTD.

McLaughlin-Buick and Oldsmobile Agency
930 Yates St. Phone 3900

OPEN EVENINGS

OUR NEW MODELS ARE CERTAINLY VERY POPULAR

SALE OF CERTIFIED CARS ON EASY PAYMENT PLAN

$230—CHEVROLET touring 490, in good shape.
$350—FORD touring, in first-class condition; good rubber. A splendid buy.
$350—CHEVROLET touring, good paint and rubber, A1 shape mechanically.
$350—OVERLAND "4." This is a splendid little car and great value.
$400—CHEVROLET touring; repainted and overhauled.
$650—FORD Tudor Sedan; has just come out of the paint shop, is mechanically perfect.

Our certified cars are a safe investment.

BEGG MOTOR CO.

937 View Street Phone 2058

RELIABLE USED CARS
EASY TERMS

STAR SEDAN, 1924-25. Only in use a few months; you can't tell this from a new car. Balloon tires, disc wheels, etc. $1150
DODGE COUPE, 1923 model, perfect condition $1150
McLAUGHLIN MASTER SIX, 1921 model $875
OVERLAND 4, 1922 model. Very nice buy in a small car $395
DODGE TOURING, Duco finish, etc. $550
DODGE TOURING $325
EXCELSIOR motorcycle and sidecar, 3-speed $150

Distributors of Paige, Jewett, Chandler, Cleveland

EVE BROS.

900 Fort Street Phone 2852

CYCLES AND MOTORCYCLES 29

A HARLEY-DAVIDSON motorcycle for sale cheap for cash. Phone Keating 9G.

PERFECT bicycle, $19; Massey, $17.50; Rudge-Whitworth, $27.50; Beeston Humber, $40. Victory Cycle Works, 581 Johnson Street.

WE have a machine that will take you to camp. Cheap to operate. Reliable, quiet and safe.
R. SHANKS & SONS, 919 Fort St.

LOST AND FOUND 32

LOST—Between Foul Bay car terminus and Sunrise Avenue, small brown leather handbag, stamped inside "Birks, Vancouver"; contains $31 bills, some silver. Please phone 3243 or 944. Reward.

LOST—Gent's bicycle, between Library and Lake Hill (No. 21187). $5 reward. J. Cardingly, R.R. No. 4, Victoria.

LOST—Monday, valve-cutting tool, on Douglas or Burnside. Phone 2296.

LOST—Between Victoria and Shawnigan Lake, via Malahat Drive, small grip containing week-end wearing apparel, etc. Finder phone 1068. Reward.

LOST or Stolen at Gorge, Sunday, June 13, gent's Massey-Harris Silver Ribbon bicycle, RED (No. C34179). Please phone 3811R.

LOST—Gent's Shetland wool pullover, grey, brown trimming, near city. Reward. 810 Fort Street.

LOST—Young pig in sack, East Saanich Road. Phone Colquitz 57M.

LOST—Vest, between Brentwood and Victoria. Phone 6673R.

LOST—Pocketbook, by workingmen, containing company's money. Reward. Phone 7538L.

LOST—Sunday evening, bathing suit, either in Gorge Park or Gorge car. Phone 6399R.

LOST—Automobile crank handle on Yates Street. Finder please leave at Colonist Office, Advertising Dept.

WILL person who found black fur at Hamsterley-Lakeside on Saturday please phone 6822O? Reward.

HOTEL DIRECTORY 33

ALBANY HOTEL — Special rates for Winter months. Rooms well heated.

BUSINESS OPPORTUNITIES 34

ARCHITECT and structural engineer desires connection with practicing architect. Give all particulars in first instance. Box 9429, Colonist.

A GOING CONCERN—DRAPERY BUSINESS for sale. One we can recommend to suit one or two ladies. Room for great extension by adding other lines. Price $1,000. CROSS & CO., Belmont House.

ADVERTISER has two nationally advertised lines of automotive equipment. Is desirous of making a connection with parties who will make a small investment and take over management. These lines are at present equipment on the majority of Canadian-made cars and trucks. $3,000 to $4,000 required. Box 7250, Colonist.

AN extremely good proposition offered to a man with good executive ability, who will invest $1,500 and take over management of new Canadian patent. Big business can be obtained. Replies will be treated as confidential. Box 9368, Colonist.

AN excellent opportunity to start poultry raising and fruit growing. Apply Wallis, Wallis & Sedger, 931 Bastion Street.

BEREAVEMENT necessitates sacrifice of semi-business property. $3,500 cash and assume mortgage of $4,000, will provide a good, well-furnished home, with income of approximately $950 per year. F. F. Higgs, 306 Pemberton Bldg.

CONFECTIONERY Store stock and fixtures, $300. Low rent. Box 9502, Colonist.

FOR Sale—Licensed Country Hotel, commodious and in excellent order; admirably situated on main road and conducting profitable business. Acreage, with outbuildings attached. Price $12,500.
P.O. BOX 662, VICTORIA.

FOR Sale—Small drygoods store; living quarters; low rent; good locality. Would suit dressmaker. Box 9335, Colonist.

BUSINESS OPPORTUNITIES 34
(Continued)

FOR Sale—Hotel, beauty parlor and rooming house. Wm. W. Garvin, Port Angeles, the liveliest town in Washington.

FOR Sale—First-class hotel, doing big business; beer licence in. Can clear better than $1,000 month. For particulars write to Box 197, Port Alberni, B.C., or come up and see it for yourself.

FOR Sale—Small shoe repairing business and equipment. For quick sale, $300. Close in. Box 9452, Colonist.

GROCERY store for sale. Invoice price for stock and valuation on the fixtures. Rent $25 per month, including water and light. For particulars write Box 9306, Colonist.

HAVE you got $100 or more to place in something that will give you an extraordinary profit each year of your life? If so, write me for particulars. Box 9481, Colonist.

LOGGING Camp, Nitinat Lake, Vancouver Island—Full equipment, including railway; ready for immediate operation. Crown granted cedar, 500,000 feet of which is bucked and felled. Easy terms to a reliable experienced logger. For further information apply to the owner. T. H. Slater, 511 Union Bank Building.

MILLINERY business for sale; good turnover; low rent; central. Owing to illness will sacrifice for $550. Phone 9589.

TO Garage or Warehousemen—Oak Bay. Large building and nice lot, $979, total price for both.

SMALL block, consisting of two spacious stores, double plate-glass windows, and 2 4-room modern suites. Wonderful chance. Price $3,350. Patterson Realty, 995 Yates.

WANTED—Person who understands business, who has $500 to $2,000, and willing to invest in going concern which will pay from 50% to 500% per annum. Replies treated in absolute confidence. Apply Box 9480, Colonist.

WANTED—$2,000 for mercantile development; returnable with bonus. For qualified person, employment in secretarial capacity is open. Interview. P.O. Box 1011, Victoria.

WANTED TO BORROW—$3,500; good security. Will pay high interest. Principal and interest payable every sixty days; full amount to be paid within eighteen months. For full particulars apply to Box 9130, Colonist.

$50,000 INVESTMENT will give you one of Victoria's best APARTMENT BLOCKS.
Apply J. E. HAMMOND
1950 Pendora Avenue Phone 379

BOATS AND LAUNCHES 36

Phone 1930 Marine Ways
For REPAIRS to
MARINE AND STATIONARY ENGINES
See the
VICTORIA MOTOR BOAT AND REPAIR WORKS (B. FOSTER)
Engineers and Boat Builders
410 BAY STREET (NEAR THE V.M.D.)
Rates Reasonable
Satisfaction Guaranteed

FOR Sale—Launch, raised deck, double-ender, 33 ft. x 9 ft., with electric generator, storage battery, etc.; tender and equipment. A well-built and able sea boat, dry and comfortable. Speed about 6½ miles, $800. Causeway Boathouse, Victoria, B.C.

FOR Sale—New cabin launch hull; 5-h.p., 4-cycle Wolverine engine. Phone 9410L.

FOR Sale—14-ft. clinker-built rowboat, with sail; 9-ft. flat-bottom dinghy, 19 ft. by 57 ft.; boathouse on float; also overboard motor. 1130 Catherine Street.

FOR Sale—43-foot work boat, 15-h.p. heavy duty Buffalo engine. Cylinder grinding, motor boat and motor car repairs, marine ways, etc. Armstrong Bros., 154 Kingston Street.

FOR Sale—Small compound marine engine and boiler. 418 Bay St. Phone 1898.

FOR Sale—12-ft. and 10-ft. boat. 930 Dallas Road.

NEW 12-ft. rowboat for sale. Phone 7409L3.

WISCONSIN outboard engine, in perfect running order, price $85. Can be seen at Hutchinson's Electrical Works, Langley Street.

28-ft LAUNCH, 30-40 Studebaker engine in cabin, hood in stern; very fast, reliable boat in a sea; good equipment and appearance. Wilkinson, Ganges, B.C.

14-FT. cedar skiff, with oars, $20. Phone 1389L, after 6 p.m.

40-FT. cabin cruiser for sale, cheap; 18-h.p. engine, toilet, cook stove, berths, etc. Foster, Crofton.

BUSINESS DIRECTORY 37

AUTO RADIATORS AND FENDERS

AUTO Radiator and Fender Specialists. Workmanship that cannot be excelled.
BURGESS BROS.
1003 Government Street Phone 9297

BRICK AND CEMENT

CHIMNEYS, mantels, boiler work, cement work. Horspool, 342 Davida Ave., Gorge.

BOOKS

JOHN T. DEAVILLE, Prop. B.C. Book Exchange. Library, 919, Government St. Phone 1737

BUILDERS AND CARPENTERS

ANYTHING in building or repairs. Phone 1793. Roofing a specialty. T. Thirkell.

A KEEN figure given for all kinds of carpenter work; nothing too small. Box 5784, Colonist.

CARPET CLEANING

Island Window and Carpet Cleaning Co.
917 FORT ST. W. H. Hughes. Phone 3815. Largest and most modern plant in city. Hamilton-Beach or shampoo. Alterations, repairs, relaying, sizing, etc. Estimates free. Vacuums for rent.

CHIMNEY SWEEP

HEARN, clean sweep. Phone 911. Cleanliness, punctuality, courtesy.

DYEING

YOUR VERY BEST RUGS—You're afraid to send Oriental rugs to the cleaners! Why, there's nothing to be afraid of when you send them to the City Dye Works, because they will come back to you like new; absolutely unharmed. Telephone 78.

DRYGOODS—WHOLESALE

WHOLESALE DRYGOODS—Turner, Beeton & Co., Ltd., wholesale drygoods, importers and manufacturers. Men's furnishings, tents, "Big Horn" Brand Shirts, Overalls. Mail orders attended to.

EMBOSSED STATIONERY

PRIVATE STATIONERY embossed in any design or color. The Colonist, Commercial Printing Department. Phone 197.

EXPRESS AND TEAMING

ATTENTION, please! Use Stocker's big van. House removals a specialty. Phone 8420.

DRAYMAN—Joseph Heaney, office at 1300 Wharf Street. Phone 171.

MOVE your furniture by motor or team; quick and reliable service. Entrust to J. D. Williams. Phone 870.

ENGRAVING

GENERAL engraver, stencil cutter and seal engraver. Geo. Crowther, Green Block, 1216 Broad Street, opposite Colonist.

FIRE INSURANCE

J. R. SAUNDERS, Automobile and Fire Insurance. 3000 Langley Street. Phone 0170.

FURNITURE MOVING

ABOUT furniture moving, packing, shipping or storage, see Jeeves & Lamb Transfer Co. Forwarding and distributors. Cut rates on freight to Eastern points. Office phone 1667. 737 Pandora Avenue.

ABLE MOVERS—Use Stocker's big van. Reasonable rates. Phone 8420.

FLOOR SURFACING

OLD floors made new, new floors made perfect by Floor Surfacing Machine. Phone 1469L. Aspinwall & Harmon.

GLASS

BROKEN windows, leaded glass repaired. H. Burns, 1910 Davie.

LITHOGRAPHING

LITHOGRAPHING — Lithographing, engraving and embossing. Nothing too large and nothing too small. Your stationery is your advance agent. Our work is unequalled west of Toronto. The Colonist Printing & Publishing Co., Ltd.

BUSINESS DIRECTORY 37
(Continued)

PUBLIC STENOGRAPHER

AUTHORS' TYPEWRITING, law, etc. Strictly confidential. 309 Sayward Building. Phones 6448, 5190.

MISS PIKE, 511 Jones Bldg. Work strictly confidential. Phones 4196 and 7898R.

PATENTS

ANDREW J. GRAY, registered patent attorney. Personal attention. Phone 681. 816 Pembroke Street, Victoria.

PATENTS, trade marks, designs, copyrights. Fetherstonhaugh & Co., the old-established firm of patent attorneys. Offices, 1020 Rogers Building, Vancouver, B.C.

PLUMBING, ETC.

J. T. BRADEN Phone 491
Plumbing and Heating. 1421 Blanshard St.

PLASTERING AND CEMENT WORK

J. ALLEN, Plasterer—Estimates given on plain and ornamental plastering, cement work, repairing, etc. Phone 6399. 3260 Beach Drive.

PRINTING

WHY send your printing orders East, when you can get them done better, quicker and at the same price at The Colonist Printing Department?

PAINTING AND KALSOMINING

EXPERT roof repairing, shingling painting, kalsomining. C. V. Laycock. Phone 993.

PAINTING, paperhanging, kalsomining. Phone 7794R1. J. Sargar.

PHONE 1738L3—J. Barrett, painting, kalsomining and paperhanging. 2950 Cedar Hill Avenue.

W. H. HARRIS, painting, kalsomining, roofs painted and tarred; reasonable rates. Phone 6429R.

SHOWCARDS AND POSTERS

J. S. McMILLAN for artistic showcards, posters, commercial art. 301 Union Bank Building. Phone 1178.

TYPEWRITERS

TYPEWRITERS—New and second-hand. Repairs, rentals, ribbons for all machines. United Typewriter Co., Ltd., 700 Fort Street, Victoria. Phone 4799.

TAILORS

LARGEST importers of English and Scotch suitings—F. M. Linklater, 1120 Broad Street.

WINDOW CLEANING

ISLAND WINDOW & CARPET CLEANING CO., 917 Fort Street. Phone 3815
"The Pioneer Firm"
Hardwood floors waxed and polished by electric machine. W. H. Hughes, Proprietor.

WOOD

WOOD—Happy Valley. First-class dry wood. Try half a cord now. Phone 7976R1. Night phone 8478L.

PROFESSIONAL DIRECTORY

BARRISTERS

FOOT & MANZER
Barristers, Solicitors, Notaries, Etc.
Members of Manitoba, Alberta and British Columbia Bars. Phone 215
Bank of Nova Scotia Bldg., Victoria, B.C.

SHAW, F. L.—Barrister and Solicitor, Notary Public, 408-10 B.C. Permanent Loan Building.

CHIROPRACTORS

H. H. LIVSEY, chiropractic specialist. Consultation and spinal analysis free. 312-3 Pemberton Bldg. Phone 4981.

DENTISTS

DR. LEWIS HALL—Jewell Block, corner Yates and Douglas Streets.

NURSING HOME

ESQUIMALT Nursing and Convalescent Home, 457 Lampson Street. Maternity and general nursing. Invalids given expert care. One acre nice grounds. Phone 4880 and 5869L.

MEDICAL SWEDISH MASSAGE

SWEDISH massage, mechanical therapeutics, radiant heat, electricity. Hours, 10-5 and 7:30-8:30 p.m. Phones 1484, 6818L. G. Bjornefelt, S.M., 916-17 Pemberton Blk.

HOUSES FOR SALE 39

WATERFRONT HOME

ABOUT 1½ acres, nice location, partly cleared, some nice shade trees; on good road. Water laid on. Well-built garage or cottage. About 348 feet of sea frontage. Price $3,250.

BEAUTIFUL waterfront acre lot at Malahat Beach, $800.

A. S. BARTON WISE & CO., LTD.
109-110 Pemberton Bldg.
Phones 2641 and 3901

ATTRACTIVE little 4-roomed bungalow, with all modern conveniences, cement basement, furnace, garage, etc.; nice quiet street, in good locality. Price, greatly reduced for quick sale, $3,800. See
SWINERTON & MUSGRAVE,
640 Fort Street.

ATTRACTIVE home, 9 rooms, in residential part Oak Bay, near beaches, golf links, schools, car line and church; lot 90 x 160, hedge, lawn, vegetable garden, fruit trees; full cement basement, furnace, tubs, extra toilet. Terms cash. Apply Owner, Box 9814, Colonist.

ASTOUNDING SACRIFICE
OAK BAY WAY

A COSY compact bungalow within block of No. 1 car, having 5 rooms, reception hall, living and dining-rooms connected by arch; pass pantry, bright kitchen, separate hall to bedrooms, and 3-piece bathroom; concrete foundation, full cement basement with furnace, nice garden and garage with cement floor and light. Present-day value $5,500. Will be sold for $3,300, so make haste.
Belmont House Cross & Co. Opposite P.O.

COMFORTABLE home, 6 rooms, basement, all modern conveniences; good condition. High location, close to car and school. Cheap for cash, or easy terms. Apply Owner, Box 5805, Colonist.

FAIRFIELD DISTRICT

EXTRA SPECIAL SACRIFICE—A very attractive new 5-roomed bungalow (Colonial style), recently built; reception-room, dining-room (panelled), kitchen and 2 bedrooms; large open fireplace, built-in features. This bungalow was especially built for the owner. This property consists of two lots, 100x100, all nicely terraced; close in. Garage. 3-piece bathroom. Early possession. Price only $4,850, furnished; $4,000, unfurnished; terms to arrange. H. G. Dalby & Co., 634 View, opposite Spencer's.

FURNISHED COTTAGE, FOUR ROOMS, like new. Quarter acre garden, all in fruit and vegetables. Rabbit shed and chicken house. Furniture and garden tools. All clean and fresh. Total price, $750. G. C. Howell, 100 Pemberton Bldg.

HOUSES built on instalment plan. Modern homes for sale on easy terms.
D. H. BALE, Contractor
Fort and Stadacona Phone 1140

BUY IN OAK BAY

IF you are in the market for a house, tell us what you want and what you want to pay. We have surveyed this wonderful residential district and can place before you houses that are for sale and prices of same.

ALFRED CARMICHAEL & CO.
634 Fort Street Phone 5800
Oak Bay Specialists

MORTGAGE Sale—6-roomed modern cottage, on Dunedin Street; half block to Douglas car. Newly repaired and painted, garage, gas. Price $1,400. Phone 4800, 0000 evenings.

THE IDEAL HOME

ONE of the most compact little homes in the city and priced away below the present market value. There are 5 beautiful rooms, containing every possible convenience; inlaid hardwood floors, magnificent built-in buffet, mahogany panelling, beamed ceilings, pressed brick fireplace; white enamelled bedrooms, bathroom and kitchen. Full 8 ft. cement basement with furnace and laundry tubs, also many other attractive features. Well-kept garden, close to two car lines in desirable locality. Low taxes. This is really a delightful little home and, you will agree, is a snap.

$1,200 on very easy terms

SWINERTON & MUSGRAVE
640 Fort St. Exclusive Agents

$2500—FOR sale by owner; a real bargain. Five-room bungalow, Hillside; full cement basement, wash tubs. Garden with small fruits and trees; chicken house. Two minutes from car. Phone 9360.

To Out-of-Town Subscribers

Out-of-town subscribers who wish to answer advertisements in which only the telephone number of the advertiser is given, may mail their replies to The Colonist, and The Colonist will communicate such replies to the advertiser.

HOUSES FOR SALE 39
(Continued)

6-ROOM SEMI-BUNGALOW
WITH ONE AND A FRACTION ACRES OF CLEARED LAND

SITUATED about 3 miles from the city and on a main thoroughfare. City water and electric light. Property is highly situated and all cleared.

Close to school and on line of all deliveries.

PRICE, ON TERMS, ONLY
$2500

B.C. LAND & INVESTMENT AGENCY, LTD.
922 GOVERNMENT STREET
PHONE 125

NEW RESIDENCES

OAK BAY—7-apartment stucco house of 1½ stories; grounds laid out in lawn and rock garden, interspersed with oak shade trees. Perfect in every detail and convenience. Price $6,300.

NORTH QUADRA—9-room stucco bungalow, high location, large lot. Price $4,000.

OAK BAY—Attractive 5-room bungalow, exceptionally well finished; nice lawn; near car line. Price $2,700.

Above properties are all first class and well worth more than prices asked. Terms can be arranged in each instance.
MACNICOL & KERR 613 Central Bldg.

MODERN STUCCO BUNGALOW

OAK BAY Way—6 rooms, nearly new, 2 bedrooms off separate hall, bathroom between, living-room with large fireplace, bookcases, opening to dining-room, panelled, buffet, hardwood floors; den with fireplace; modern kitchen; basement, furnace; garage. On very easy terms, $4,880. Exclusively by Bagshawe & Co.

PARADISE FOUND—A most beautiful home by the sea, consisting of a very neat 6-roomed bungalow, entrance hall, large living-room with fireplace and bookcases, dining-room with fireplace, bright kitchen and pantry, with cooler, cupboard, etc.; also laundry. Three light bedrooms, with big cupboards. Full cement basement, with furnace and wash tubs. The garden of half acre we cannot describe. It has every plant and rose tree one can mention, and is in perfect condition; also beautiful artistic pond, with fountain and water lilies. Kitchen garden has glasshouse, chicken house, grapes, peaches, pears, apples, asparagus, strawberries, etc. If you are looking for such a place, see us at once, as this is far below market value and can be bought from us for the small sum of $4,580, on easy terms. The Griffith Co., Ltd., 101-109 Hibben-Bone Bldg. Phone 1462.

SEMI-BUNGALOW of nine rooms, occupying premier position on Victoria's beautiful Marine Drive. This house cost to build $15,500, and is in perfect condition. Hot water heat, hand-finished panel and beam work, expensive built-in features—in fact, it embodies every attraction and convenience necessary to constitute a really high-class home. Garage with cement driveway. Owner wants a smaller house, and will accept $8,000 on terms, or he will trade for a six-room bungalow with two or three lots in a nice neighborhood.
HARRY AMPHLETT
212 Union Bank Building Phone 5900

$300 FOR a three-room cottage and half-acre lot. Marigold district. F. F. HIGGS, 306 Pemberton Bldg.

$1400—ONE ACRE of splendid soil, improved; some large and small fruits; chicken house. 4-roomed cottage, with good cement basement. 3½ miles from City Hall; close to Saanich bus.

$900—5-ROOMED cottage, water, light, toilet, etc., with half acre nice garden land. Cloverdale.
MUTUAL REALTY, 410 Sayward Bldg.

JUST OFF HIGH PART QUADRA STREET

$3300

BUNGALOW and two big lots, in fine condition; rooms all of good size; dining-room with built-in effects; living-room with fireplace; 2 bedrooms (one with fireplace); good 3-piece bathroom; Dutch kitchen, wash tubs; full cement basement; first-class furnace, lawn back and front, flowers, etc. Rest of property all in garden.

UNUSUAL BUNGALOW
WITH BEAUTIFUL ROCK GARDENS
BEING SACRIFICED

THIS most attractive home was built two years ago for owner. First-class construction and finish were first consideration; very large, handsome living-room with fireplace and built-in effects, including specially good electric fixtures; 2 large bedrooms, with ample closet room; kitchen with breakfast alcove; up-to-date bathroom; cement basement, fuel elevator; wonderful rock garden; garage. View from property is beautiful. High location, close to street car. This is a property that must be seen to be appreciated. Owner must sell, and is open to offers. Terms can be arranged.

HEISTERMAN, FORMAN & CO.
609 View Street Phone 55

THE ROYAL TRUST COMPANY
EXECUTORS AND TRUSTEES
REAL ESTATE DEPARTMENT
Phone 4790
Belmont House, Victoria, B.C.

$2300—LOOK AT THIS ONE—10 acres, about 9 under cultivation, planted in garden, bearing fruit trees and small fruits, and clover; the balance is in rough pasture. A bungalow of five rooms, all in good condition. Barn and poultry houses. This property is only 10 minutes from school, church, salt water and lake. A very pleasant place to live.

SAANICH WATERFRONT—A well-built cottage of five rooms, in excellent condition. About one-half acre of land in its natural beauty. Garage and boathouse, splendid fishing, boating and bathing, safe anchorage. OUR PRICE, $3,000.

We will appreciate a listing of your property.

$1800 FOR good 4-room house, fireplace, cement basement, etc. Terms, $300 cash, balance to suit. F. F. Higgs, 306 Pemberton Bldg.

HOMES OUR SPECIALTY

$3200—7-ROOM modern home, in easy walking distance; reception hall; living-room with open fireplace; large dining-room with open fireplace, built-in buffet; breakfast-room, kitchen and pantry; 3 good bedrooms, all with closets; bathroom and toilet separate. This home is situate in a high location, in one of the best parts of Victoria.

CITY BROKERAGE A. T. ABBEY, Mgr.
633 View St. Phone 910

3-ROOM cottage; large garden, cultivated. Low rates. Close in. City water, light. Fenced, fruit trees. Cheap. 1978L1.

$2800—OAK BAY—This modern 5-room bungalow, in high location, with garage. Close to car and school. Easy terms.

$4200—OAK BAY—Modern bungalow, 5 rooms, all built-in effects; garage; nice garden. Close to car. Easy terms.

$1250—OAK BAY—Modern 4-room bungalow, near McNeil Bay.
R. E. HEATH
620 Yates Street Phone 973

A FEW SNAPS

$1600—MODERN 4-room bungalow, ¼ acre choice land, poultry houses, etc.; close in. Taxes $14. A gift.

$2600—JAMES BAY—Choice bungalow, fine garden; cost $4,000. Every convenience. Must be sold.

$2500—FERNWOOD—7-room semi-bungalow. Owner leaving city. Any reasonable terms.

GORGE—Five choice lots, together. Pick 'em up at your own figure. A dandy site.
ANDREWS REALTY
7th Floor, B.C. Loan Bldg Phone 2736

HOUSES FOR SALE 39
(Continued)

BRETT & KER, LTD.
623 Fort Street Phone 133
Real Estate, Financial and Insurance Agents

OAK BAY BUNGALOW
Architecture of Special Individuality

6 ROOMS, edge-grain polished floors, all rooms finished in ivory or white enamel. Spacious living-room; bright, dainty dining-room; conveniently arranged kitchen; 2 very fine bedrooms and 1 smaller one. Entrance to main and lesser rooms without passing through reception-room. Basement with second toilet and furnace. Good lot. Garage.

PRICE $4,700

COTTAGE of 5 rooms, modern and in good repair, basement. Situated on three good lots, with tree and small fruits. Located within 3-mile circle. Low taxes.

PRICE ONLY $5,050

$750—BIG snap for working man in comfortable 3-room cottage, with full lot in garden, fruit trees, poultry house and garage. Taxes very low. Price includes all furniture and very good range.

$1250—A WELL-BUILT COTTAGE of four rooms and basement, good plumbing. Desirable location at Shoal Bay, close to nice beach. Easy terms.

J. B. LIVSEY
(Successor to Grant & Lineham)
204 Sayward Block Tel. 984

$2500—INCLUDING furniture—5-room bungalow, with brick foundation; nice garden; close to High School and car. Must be sold immediately, as owner leaving city.
R. V. WINCH & CO., LIMITED
Winch Building Fort Street

WANTED TO BUY—HOUSES 40

MODERN bungalow, 4 or 5 rooms; just outside city limits. State lowest price. Box 9408, Colonist.

WILL buy immediately—5-roomed bungalow in Oak Bay, and pay cash up to $5,000. Send full particulars to Box 1920, Colonist.

WANTED for Client—5-room bungalow in Oak Bay, south of the Avenue preferred; must be a bargain for cash. This is your opportunity. Bagshawe & Co., Sayward Bldg.

SUMMER RESORTS 41

AN Ideal Summer Resort—The White House, Fulford Harbor, B.C. Boating, bathing, fishing, tennis. Terms moderate.

BEACH HOUSE, Holiday Home, Sidney, V.I., B.C. Furnished tents. Tennis, boating. Phone 33. Mrs. M. Simister, Prop.

COOLGRENA, Deep Cove—Quiet Summer resort, on the waterfront; boating, bathing, fishing. For rates, write Mrs. G. B. Edwards, R.R. No. 1, Sidney P.O., Vancouver Island, B.C.

CADBORO BAY—For sale, good lot, for Summer camp or home, situate on Sinclair Street. Price for immediate sale, $329; one-half cash, balance easy terms. Apply Tait & Marchant, 602 B.C. Permanent Loan Building.

CORDOVA BAY—Furnished three-room Summer cottage, good condition; immediate possession. Box 9118, Colonist.

CORDOVA BAY—To let, for season, comfortable, almost completely furnished camp. Telephone 1787O.

CAMP to rent at Brentwood Bay. Phone Keating 12F.

FOR Rent, July—A good furnished Summer camp at Brentwood Bay. Apply G. Sluggett, Brentwood Bay P.O. Phone 7F.

FURNISHED tents, by week or month. Also tent sites. Reasonable rates. Richards' Tea Rooms, Cadboro Bay. Phone Gordon Head 38M.

GOSSIP ISLAND — Furnished cottages, open fireplaces, each with private beach; 28 miles from Victoria. Tennis, boating, bathing. Milk, eggs, and other farm produce. I. G. Denroche, Gossip Island, Galiano.

HARBOR HOUSE, Ganges, B.C. Ideal Summer resort in Gulf Islands. Seafront, unsurpassed situation. Fifty-acre containing farm; tennis court, bathing beach, radio, fishing, boating, motoring. C.P.R. daily service. Apply Proprietor, Ganges.

ELK HOTEL, COMOX

IDEALLY situated and thoroughly comfortable; excellent cooking service. Warm, safe bathing; good boating, fishing, tennis. Furnished camp sites and tents for rent. Apply Mrs. G. P. Osler. Phone Courtenay 191.

PROSPECT LAKE—Furnished cottage for rent. Phone 4048R, mornings.

SHAWNIGAN LAKE—For rent or sale, furnished cottage. Phone 4949R, mornings.

SHAWNIGAN—Comfortable cottage, with boat, to rent, June. Apply telephone 4992R.

SUMMER board on seaside farm, suitable for convalescents or children. Unlimited cream, butter, eggs. Rates very reasonable. Write to A. Giles, Woodside Farm, Sooke, B.C.

STRATHCONA LODGE, Shawnigan Lake—Famous health resort, 27 miles from Victoria. Excellent cuisine. Free tennis courts, putting green. Warm bathing. Furnished cottages. Tel. 17R9, Cobble Hill. M. A. Wylde, Mgr.

TO Rent—Small house, on good bathing beach, adjoining Mill Bay Inn. Phone 8 or 411.

TEA ROOMS at one of the best resorts. Tea rooms situated on 5 acres; 180 feet waterfrontage. The property comprises tea rooms, with a dance veranda to accommodate 30 couples. A small store; also 2 cottages and bathing huts. This is a property that can be made to pay nicely by enterprising management. We are instructed to sell for $3,300. We might accept trade in Oak Bay house. Alfred Carmichael & Co., Ltd., 634 Fort Street. Phone 5800.

WILLOWS BEACH—Furnished or unfurnished tent. Also tent space. Phone 3401Y2.

ACREAGE FOR SALE 42

DESIRABLE RESIDENCE, commanding excellent view. Garden, some good fruit trees; standing in 90 acres; 30 acres in cultivation. Barn, outbuildings; splendid water supply delivered to house and outbuildings by hydraulic ram. In good neighborhood, one mile from station, on telephone line. Price only $8,000.

C. WALLICH
Real Estate and Insurance Agent
Cowichan Station E. & N. Rly.

NORTH SAANICH

ITS INNATE BEAUTY WILL BE A REVELATION TO THOSE WHO DO NOT KNOW THIS DISTRICT. PRETTY COUNTRY HOMES ALONG THE WATERFRONT OF ITS MANY SHELTERED BAYS, PRODUCTIVE FARMS SCATTERED OVER ITS FERTILE LAND. SEVERAL OFFERINGS AT VERY MODERATE PRICES.

SPARLING
AT DEEP COVE PHONE SIDNEY 89Y

DUNCAN—An excellent chicken farm of 9 acres with cosy new bungalow, 2 bedrooms and modern bathroom, h.-c. water, living and dining-rooms, bright kitchen and pantry with built-in features, cooler, etc.; also separate scullery, large enclosed veranda, nice basement with incubator rooms and workshop; chicken houses for 600 birds, also barn for 2 head, and garage. Ample supply of water. Land is mostly all cleared; only few stumps. Excellent red loam soil that does not bake, adapted for small fruits. Property all fenced, beautifully located. This has been inspected by us and can therefore be recommended. Price $4,350. Cross & Co., Belmont House, Opp. P.O.

GREAT ACREAGE BARGAIN

WITH LAKE FRONTAGE. Over four hundred acres, some choice land. Timber alone is worth the price, $15,000, or thirty-five dollars per acre. Location, six miles from Victoria.

J. GREENWOOD
1236 Government Street

20 ACRES LAKE FRONTAGE—Instructed by mortgagees, this beautiful and productive residential farm, 20 acres of the finest soil, in grass and ploughed land, residence of 8 rooms, standing in fine old garden, shrubs, lawns and magnificent oak trees, wonderful view over lake and mountains, large barns and outbuildings, all fenced and cross-fenced, offered for less than cost of land—$8,500.
G. C. HOWELL 100 Pemberton Bldg.

3½ ACRES, on a paved road, in Saanich; modern five-room house, with large chicken houses, $15. Apply J. N. Holland, 606 Pemberton Bldg.

$1000 FOR 10 acres, close in. Would make very fine homesite. Terms arranged. F. F. Higgs, 306 Pemberton Bldg.

ACREAGE FOR SALE 42
(Continued)

PEMBERTON & SON
Pemberton Bldg. Phone 359

WATERFRONTAGE
QUALICUM BEACH

FULLY modern five-roomed bungalow and outbuildings in keeping.

Tennis court amidst artistic gardens, sloping down to perfect beach, on which are two Summer cabins. Thirty acres in all; ten cultivated; some fruit trees and small fruits.

Several passenger and freight stages daily.

Nile Creek and Big Qualicum River, two of the best trout streams on the Island, are five minutes' run by automobile, while golf links are but twenty minutes' run.

This is a very desirable property, and the price is attractive.

PEMBERTON & SON
Real Estate, Financial and Insurance Agents
620 Fort Street Victoria, B.C.

$7500—CHICKEN FARM AND COUNTRY HOME DE LUXE—10 acres, ten miles from Victoria, in the best small fruit section. Six-room modern bungalow, absolutely up to best city standards, panelled and beamed, china cabinet, ingle nook seats, huge open fire, bathroom, Dutch kitchen and basement. House nestles in a grove of firs. Family orchard, chicken houses, garage and barn. A VERY BEAUTIFUL AND PRACTICAL PROPERTY AT A SACRIFICE PRICE.

$1900 FOR 200 acres of hillside land, carrying valuable timber; five acres cultivable. All kinds of game and good fishing. Excellent four-room house, another good log shack and a woodshed, together with complete household furnishings. Seven miles from City Hall. It's a gift.

HARRY AMPHLETT
212 Union Bank Bldg. Phone 5900

$2500 FOR 9¼ acres and 3-room shack, within 5½-mile circle; cultivated and all in crop. Terms, 1200 cash, balance to suit at 7%. F. F. Higgs, 306 Pemberton Bldg.

ACREAGE WANTED 43

WANTED to Buy—3 to 5 acres, between Marigold and Wilkinson Road. Give lowest price and terms first letter. Apply E. E., 1135 57th Ave. E., Vancouver.

PROPERTY FOR SALE 44

DEEP COVE cottage to let, waterfront; good bathing, $35 per month. Phone 5478L1.

LOT 10, Grahame Street, just above Hillside, $350. Middleton, Bamberton.

PATRICIA BAY—Big beach lot, with camping shack. Price only $539.

PROSPECT LAKE—Good four-room cottage and half acre, well and pump. Near main road and lake. Price $800.

OAK BAY—Two fine lots, close to Willows Beach; nice homes all 'round. Special price of only $390 for the two.

J. B. LIVSEY
(Successor to Grant & Lineham)
204 Sayward Block Tel. 984

$200—GOOD camping lot, Cordova Bay.
$900—CORNER Gorge and Wascana Street; 5 lots.
$1250 — SPLENDID waterfront lot, Gorge.
F. F. HIGGS, 306 Pemberton Bldg.

FARMS FOR SALE 47

70 ACRES on Saanich Peninsula, only 9 miles from city, on paved road. 7-room bungalow. Good barn and poultry houses, including horses, cows and chickens, and farm implements. For price and terms apply E. E. Heath, 610 Yates Street.

FARMS FOR RENT 49

FOR Lease—Dairy farm, 55 acres, 22 under crop. Stock, crop and implements, fair valuation. Vancouver Island. Box 9383, Colonist.

FARM for rent as going concern; stock and equipment to be taken at valuation. Marks, Brynmarl, V.I., B.C.

ACREAGE FOR RENT 50

4½ ACRES, close to city; four-room house, city water, light, phone and barn; rent $30 per month. A number of others to pick from. F. F. Higgs, 306 Pemberton Bldg.

MONEY TO LOAN 52

AGREEMENTS for sale and mortgages purchased. Money to loan. Foot & Manzer, Barristers, Bank of Nova Scotia Bldg., Victoria.

FIRST Mortgage Funds waiting for loan on good residential or business properties. Also loans on any good approved business, motor cars and household chattels at current rates. No delay. Apply Heath & Prelswerck, 620 Yates St. Phone 974.

MONEY to loan on improved real estate. Swinerton & Musgrave, real estate, insurance and financial agents, 640 Fort Street. Phone 491.

TO Loan—Small sums of money, for short terms, on chattels, furniture, pianos, silverware. Box 9124, Colonist.

WE specialize in loaning money for either building purposes or on any improved city or farm properties at lowest current rate of interest. Consult P. R. Brown & Sons, Ltd., 1112 Broad Street.

$50,000 TO LOAN on mortgage on improved property, at current rates of interest, in sums to suit. Heisterman, Forman & Co., 609 View St. Phone 55.

WANTED TO BORROW 53

WANTED TO BORROW—$3,500; good security. Will pay high interest. Principal and interest payable every sixty days; full amount to be paid within eighteen months. For full particulars apply to Box 9130, Colonist.

PERSONAL 56

H. CROCKER, 3190 Fort Street, Foot Correction Specialist. Supports made from impression of your feet. Mornings 9 to 12; evenings 7 to 9. Lady attendant.

IF your watch does not give satisfaction, bring it to the "Watch Bench," Brown Block, Broad Street. Mainsprings, $1; cleaning, $1. Work guaranteed.

MME. SHERRY, during June, will lecture and demonstrate "Life Culture," Room 5, Surrey Blk., Wednesday, 8 p.m. Office, 205 Hotel Ritz. Phone 51.

RT. REV. KATE JORDAN, Clairvoyant and Spiritual Readings daily, 1 to 9. 106 Hibben-Bone Bldg.; or by appointment. Phone 6817X, morning and evening.

THOS. PLIMLEY, Ltd., for guaranteed used cars and trucks. Liberal terms. Phone 697.

TEACHERS WANTED 58

WANTED in September, in private school for girls—Two mistresses; one to teach high school mathematics; the other English and arithmetic to entrance pupils. Apply Box 7973, Colonist.

TIMBER BROKERS 60

CROWN grant and licensed timber for sale. Cruiser's reports and estimates furnished, with topographical maps. Log brokers, Girdwood & Lewis, Ltd., 117-119 Pemberton Bldg.

LARGE and small tracts of timber, accessible to rail and water, for sale. Wise & Co., Ltd., 109 Pemberton Bldg.

RYAN, McINTOSH, HIBBERSON, BLAIR TIMBER CO., LTD., TIMBER CRUISERS, VALUATORS AND CONSULTING ENGINEERS. Timber for sale in large or small tracts. Crown grant or licence, in any part of the Province. 702 BELMONT HOUSE, VICTORIA.

WE have for sale timber, Crown grant or licence, large or small tracts. Pemberton & Son.

Japanese Woman Leader Passes Away at Tokio

TOKIO, June 16.—Madame Kajiko Yajima, educationalist, founder and president of the W.C.T.U. of Japan, died here today.

Madame Yajima, born in Kumamoto-Ken in 1834, entered a teachers' training institute when 38 years of age and had devoted her life to social work among girls. When 86 years of age she represented Japan at the international prohibition meeting in London.

The Returned Professional and Business Men's Association of Victoria, B.C. Respectfully solicits the patronage of local residents in the lines of business hereunder mentioned:

ARCHITECTS
F. L. JAMES, 331 Sayward Building. Phone 6915.
RALPH BERRILL, A.R.I.B.A., 4 Brown Block. Phone 2349.

AUTOMOBILE REPAIRS
THE MECHANICAL MOTOR WORKS, 2013 Oak Bay Avenue. Phone 9864.

AWNING MAKER
GEO. RIGBY, 626 Fisgard Street. Phone 6436.

AUTO PAINTER
VETERANS' AUTO PAINTING WORKS, 1750 Blanshard Street.

BUILDERS' SUPPLIES
JOHNSON BROS., 2741 Avebury Avenue. Phone 4736.

CARPENTER AND BUILDER
EVANS & GREEN, 1970 Dallas Road. Phone 5063X.

CLOTHIERS
FRYIE BROTHERS, 617 Government Street. Phone 1999.
A. H. C. Jones, with D. F. Sprinkling, corner View and Broad. Phone 4100.

CONCRETE SPECIALISTS AND CONCRETE PRODUCTS
HENSON & CO., 402 Gorge Road. Phones 6947 and 139X.

DENTIST
H. CLARKE, 413 Central Building. Phone 1999.

DOMESTIC REPAIRS OF ALL KINDS
A. G. HOPSFIELD, cor. St. Patrick St. and Oak Bay Avenue.

ELECTRICIANS
FOX & MAINWARING, Pemberton Building. Phone 6011.

FINANCIAL AGENTS
H. B. HUNNINGS, 319 Central Building. Phone 4494.

LAND SURVEYOR
F. H. ALLWOOD, B.C.L.S., 1116 St. Ann St. Phone 7931L3.

LIFE INSURANCE
G. G. MORRISS, 303 Pemberton Building. Phone 1997.

ORCHESTRA AND BAND
A. RUMSBY, Fifth Regiment Band, 891 Niagara Street.

PAINTING AND DECORATING
T. H. RENDELL, 1630 Bay Street. Phone 4579Y.

PLUMBERS
VETERANS' PLUMBING COMPANY, Fort and Langley. Phone 6511.
R. J. COSTELLO, Lake Hill P.O. Phone 5070X.

REAL ESTATE AND INSURANCE
W. S. BROWN, 711 B.C. Permanent Loan Building. Phone 9313L.
J. H. GILLESPIE, 711 Fort Street. Phone 3040.
T. B. MONK & CO., 1239 Broad St. Phone 1970.

TRANSFER AND TRUCKING
GENERAL SERVICE TRANSPORT LTD., 1107 Langley. Phone 99.
JOHNSON BROS., 2744 Avebury Avenue. Phone 4736.

TOBACCONIST
J. DIROM, Horseshoe Cigar Stand, 1328 Government Street. Phone 7198O.

"GOVERNMENT LIQUOR ACT"

Notice of Application for Beer Licence

Notice is hereby given that on the 29th day of June next the undersigned intends to apply to the Liquor Control Board for a licence in respect of premises being part of the building known as Paradise Inn, situate at Sooke Harbor, Vancouver Island, B.C., upon the lands described as part of Section 71, Sooke District, in the Province of British Columbia (Victoria Land Registration District), for the sale of beer by the glass or by the open bottle for consumption on the premises.

Dated this 29th day of May, 1925.

JOSEPH WILLIAM WALLIS,
Applicant.

THE CORPORATION OF THE DISTRICT OF SAANICH

Warning to Water Consumers

Notice is hereby given to all water consumers that, owing to the fact that the City of Victoria has increased the price of water to Saanich, it will be necessary to raise the price to Saanich consumers. The increase will be at least 5c per 1,000 gallons, and probably more. Consumers are therefore warned not to waste water.

R. R. F. SEWELL,
C. M. C.

THE PROVINCIAL ROYAL JUBILEE HOSPITAL, VICTORIA, B.C.
Incorporated 1890

The Annual Meeting of the Donors and Subscribers to the institution will be held at the hospital on Friday afternoon, June 26, 1925, at 3 o'clock. Business: Receiving the report of the Directors, the Hon. Treasurer's statement for the year ending May 31, 1925, and election of Four Directors.

The following Directors retire and are eligible for re-election: Mrs. C. W. Rhodes, Messrs. Chas. Williams, D. James Angus and S. J. Drake.

All donors of money of $100.00 and upwards and annual subscribers of $5.00 and upwards are eligible to vote for the election of Directors.

D. D. MUIR,
Secretary.

June 12, 1925.

"GOVERNMENT LIQUOR ACT"

Notice of Application for Beer Licence

Notice is hereby given that on the 29th day of June next the undersigned intends to apply to the Liquor Control Board for a licence in respect of premises being part of the building known as Parson's Bridge Hotel, situate on Island Highway, Vancouver Island, B.C., upon the lands described as part of Section 13, Map 1201, Esquimalt District, in the Province of British Columbia (Victoria Land Registration District), for the sale of beer by the glass or by the open bottle for consumption on the premises.

Dated this 10th day of June, 1925.

JAMES PRICE,
Applicant.

TENDERS WANTED
Plant Repairs

Heating, electric wiring and plumbing installation, Victoria Public Schools. Plans and specifications in office of Board, City Hall, Victoria, B.C. Phone 525.

NOTICE OF INTENTION TO APPLY TO LEASE LAND

In Victoria Land Recording District of British Columbia, and Situate Near Royal Oak, B.C.

Take notice that FREDERICK BURNABY NOBLE, of Noble Farm, Royal Oak, Farmer, intends to apply for a lease of the following described lands:

Commencing at a post planted at the S.E. corner of Lot A, Section 37, South Saanich; thence east a distance of 5 chains, thence northerly and parallel to the shore line a distance of approximately 22.2 chains; thence westerly to the N.E. corner of Lot 1, Section 35, South Saanich; thence southerly and following high water mark to the point of commencement; and containing 11.5 acres more or less.

(Signed) FREDERICK B. NOBLE.
11th June, 1925.

Notice to Parents and Guardians

RE NEW PUPILS

To enable the School Board to complete organization work for next term, parents are requested to register the names of children who will commence school for the first time next September. Only children are eligible for admission who will have reached the age of six on or before September 30, 1925.

Registration forms can be obtained from the Principal of the school concerned, or at the School Board Office. This form should be completed and forwarded to the Principal of the school or the Secretary of the School Board on or before June 19.

Victoria, B.C., June 15, 1925.

Victorian Is Appointed To Presbyterian Board

TORONTO, June 16.—The Presbyterian Assembly last night changed the practice of years with respect to the financial and business policy of the church by the appointment of a general management committee which is composed entirely of laymen. In the past there has been representatives of the clergy on this committee.

The Board of Administration, the most important board of the church in the matters of finance and business, include: H. A. Robson, K.C., Winnipeg; A. C. McLean Mathieson, Prince Albert; William Conacher, Calgary; H. McQuaig, Edmonton; H. McInnes, Victoria, and W. J. Walker, Vancouver.

B.C. Man Chosen

MONTREAL, June 16.—Henry Roy Davis, of Milner, B.C., fourth-year medal student of McGill University, will represent Canadian universities at Wembley during the month of August, it was announced today.

Finance and Commerce

RAILWAY ISSUES LEAD MARKET UP

MOTORS ALSO STRONG — U.S. STEEL SHOOTS UP

Sterling Slightly Higher, But French Francs Drop—Bond Trading Firm in Character

NEW YORK, June 16. — Stock prices swung upward today under the leadership of railroad shares. Trading continued under the domination of professionals, whose operations were aided by cheap money rates. Business was in slightly reduced volume, the day's sales aggregating about one million shares.

Establishment of a new 1925 freight traffic record in the week ended June 6 stimulated the demand for the rails, with special strength being shown by the northwestern carriers on more favorable weather news.

Motors also presented several points of strength.

A temporary burst of strength in United States Steel common sent that stock up to 117, as against a previous close of 115¼, but it cancelled nearly all of its gain in the later trading. Other pivotal industrials were well supported, American Can and Baldwin each showing net gains of more than one point at 187¾ and 113¾, respectively.

Call money held steady at 3½ per cent. The time money and commercial paper markets continued quiet, with rate unchanged.

Demand sterling ruled slightly higher around $4.85¾, but French francs turned reactionary, breaking seven points to 4.75 cents. Belgian francs weakened in sympathy, but the other European rates showed only nominal changes.

Buying of public utilities liens, particularly the local traction issues, imparted a firm tone to bond trading today. Prices generally moved within extremely narrow limits, with the rails and foreign obligations, as well as the utilities working irregularly higher.

All Fractions in Eighths

	High	Low	Bid
Allis Chalmers	66-4	66-4	66-4
Allied Chemical	93-5	93	92
Amer. Beet Sugar	41-5	41-5	41-5
Amer. Beach Mag	33-3	33-3	33-4
Amer. Can	186-5	187	187-4
Amer. Car & Fdy	109	108-3	108-6
Amer. Intl. Corp	34-7	34-7	34-7
Amer. Linseed	29	29	28
Amer. Locomotive	119-4	119-4	119-4
Amer. Ship & Comm	6-5	6-7	6-5
Amer. Smelters	102-5	102-1	102-1
Amer. Steel Fdy	38-4	38-4	38-4
Amer. Sugar	95	94-4	94-5
Amer. Sum. Tob	8-5	8-5	8-5
Amer. Tel. & Tel.	141-5	141	141-5
Amer. Tobacco	95-3	95-3	95-3
Amer. Woolens	37-0	37-3	37-5
Anaconda	39	39-3	38-5
Atlantic Gulf	61	61	61
Atchison	116-0	117-4	119
Baldwin Loco	113-3	113-0	113-3
Baltimore & Ohio	79-4	78-1	78-3
Bethlehem Steel	38	38-6	39
Brooklyn Manhat	50	50	50
California Packing	119	114-3	116-7
California Pete	26-3	25-6	26
Canadian Pacific	140	139	139-4
Cerro de Pasco	51-3	50-7	50-7
Central Leather	16-4	16-4	16-4
Chandler	56-5	57-4	57
Chesapeake & Ohio	94-6	94-3	94-3
Chic. Gt. Western	12-3	12	12-1
Chic., Mil. & St. P.	4-5	4-5	4-5
Chic. & Northwest	56	55-7	55-7
Chic., R.I. & Pac.	46-4	44-0	46-4
Chile Copper	33-0	33-0	33-6
Coca Cola	119	119	119
Colo. Fuel & Iron	50	50	50
Columbia Gas	63-3	63-3	63-3
Cons. Gas	67-9	67-4	67-5
Cont. Can.	93-7	93-7	93-7
Corn Products	88-4	88-4	88-4
Cosden Oil	34-3	34-3	34-3
Cuba Amer Sugar	29-5	29-5	29-5
Cuba C. Sugar	11-9	11-9	11-5
Crucible Steel	67-5	67-4	67-9
Davison Chemical	55	54-3	55
Del., Lack. & West	146	146	146
Dodge	61-6	61-6	61-6
Dupont Powder	178	178	178
Elec. Power & Light	37-5	35-4	36-5
Erie	29	28-1	28
Erie 1st pfd	38	38-3	37-5
Famous Players	100-6	100	100-6
General Asphalt	54-4	54-4	54-3
General Cigar	86-0	84-6	85-5
General Electric	291	289	290-4
General Motors	77	76-3	76-7
Goodrich Rubber	44-4	47-3	44
Granby	14-5	14-0	14-0
Great North Ore	34-1	33-3	33-5
Great Northern pfd	69-3	69-6	69-3
Gulf States Steel	92-3	92-3	92-3
Houston Oil	76-3	75-3	76-3
Illinois Central	113-1	113-1	113-1
Inspiration	34-7	34-7	34-7
Intl. Bus Machine	151	151	151
Intl Comb. Eng.	44	43-5	43-6
Intl. Mer. Marine	8-9	8-9	9-5
Intl. Mer Marine pfd	36	36	39
Intl. Nickel	38-3	38-1	38-1
Kan. City South.	52-4	52-1	51-4
Kennecott Copper	60-0	60-4	60-6
Keystone Tire	3-5	3-5	3-5
Lehigh Valley	50-7	79-4	80-5
Lehigh Valley Coal	45-0	45-0	45-0
Lorillard	34-3	34-3	34-3
Louisiana Oil	30-1	29-1	30-1
Louis. & Nash	111	111	111
Mack Truck	116-7	118-3	116-7
Marland Oil	44-6	44-1	44-1
Maxwell "A"	114	114	114
Maxwell "B"	131-9	116	119
Mexican Seaboard	15-4	15-4	15-5
Miami	8-7	8-7	8-7
Midvale Steel	57-1	57-1	57-5
Miss. Pacific	54-3	53-3	53-5
Miss Pac. pfd.	79-4	78-4	77
Montana Power	51	50	50-4
Montgomery Ward	54-1	52-5	54
Moon Motor	34-1	33-5	33-5
Motherlode	5-5	5-5	5-5
National Biscuit	65	65	65
National Enamel	57-4	57-4	57-4
National Lead	148	148-4	148
Nevada Cons	13-4	13-4	13-4
Norfolk & West	168-5	168	168
North American	47	46-4	46-4
Northern Pacific	63-3	64	66-1
N.Y. Central	115-4	115-7	115-7
N.Y., N.H. & Hart	32-7	31-7	32-3
N.Y. Ont. & West	23-4	23-4	23-4
Packard Motor	38-6	38-4	38-4
Pacific Oil	59-4	58-5	58-4
Pan American	77	77	77
Pan American "B"	76-4	77	76
Pennsylvania R.R.	44-3	44-3	44-2
People's Gas	113	110	111-9
Pere Marquette	62-4	62-4	62-4
Phil. Reading Coal	41-3	40-5	41-1
Phillips Pete	48-3	48-0	49
Pierce Arrow	24-6	24-1	24-1
Pierce Pete	7-5	7-0	7-0
Prod. & Ref.	27-0	27-0	27-6
Pullman Co.	137-7	133-3	133-5
Pure Oil	36-7	36-3	36-4
Rail. Steel Spring	129	129	129
Ray Cons.	15-9	15-5	15-5
Reading	87-4	84	84-3
Rep. Iron & Steel	45-9	45-6	45-6
Reflin	53-4	55	55-5
Royal Dutch	53-1	53-6	53
Savage Arms	61-3	61-5	61-2
Seab'd Air Line pfd	42-0	42-4	42-6
Sears Roebuck	171-6	168-4	170-4
Shell Union	36-4	35-3	35-3
Simms Pete	38	38	38
Sinclair Cons.	23	22-4	22-6
Sloss Sheffield	69	69	69
Southern Pacific	100	99-6	100
Southern Railway	96-4	94-0	95-1
Standard Oil, Cal.	61-4	60-4	61
Standard Oil, N.J.	46-2	45-7	46-2
Standard Oil, Ind.	37-6	37-4	37-3
Stewart Warner	97-5	95-4	96-4
St. Louis & S. Frac.	61-1	60-4	60-4
Stromberg Carb.	58-3	58-3	58-3
Studebaker	45-6	46	45-3
Tennessee Copper	11-5	11-5	11-5
Texas Co.	53-5	53-4	53
Texas Gulf Sulphur	107-3	106-4	107
Texas Pacific R.R.	50-2	47-3	49
Tex., Pac. C. & O.	17-2	16-4	16-6
Timken Roller	46-6	46-5	46-5
Tobacco Prod.	79-4	79-4	79-4
Tobacco Prod. "A"	100-7	100-7	100-7

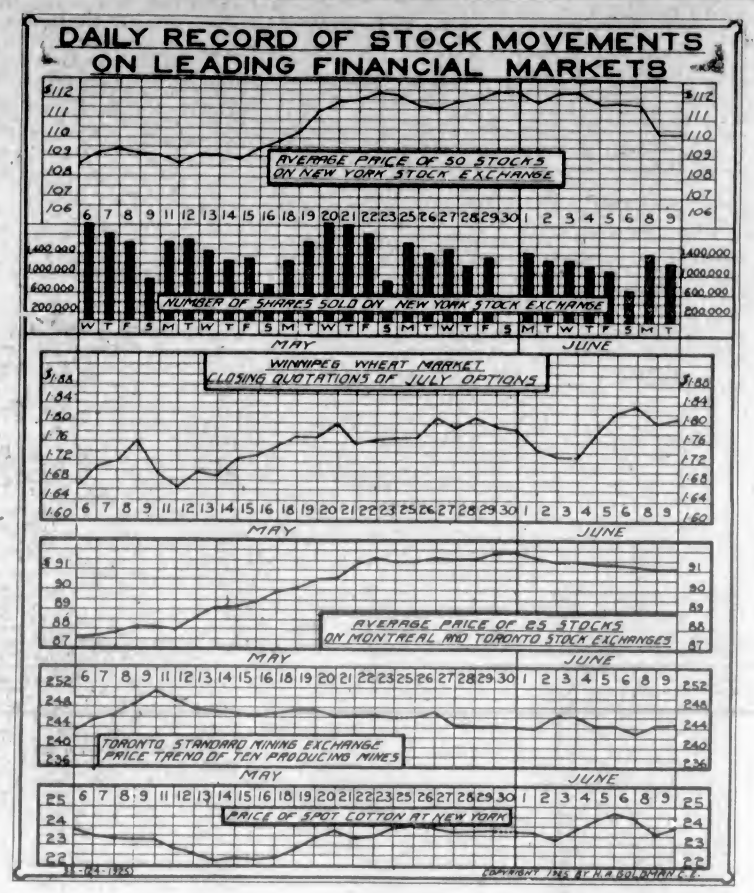

Transcont. Oil	5-1	5-1	5-1
Union Pacific	137-4	137	137
United Fruit	213	213	213
U.S. Cast I. Pipe	163	163	163
U.S. Ind. Alco	69	68	68-3
U.S. Rubber	48-4	47-3	48
U.S. Steel	117	116	119
Utah Copper	39-7	38-7	38-7
Vanadium	28-4	26-4	26-4
Wabash	59-3	58-4	59
Western Union	139-4	139-4	139-4
Western Pacific	42-3	41-5	42-4
Westing. Elec.	71-5	71-3	71-3
White Motor	98-4	98	98-4
Willys-Overland	19-5	19-3	19-5
Willys-Overland pfd.	103	103	103
Wilson Packing	9-3	5-6	5-6
Woolworth	135-3	135-7	136-3
Worth. Pump	39-4	39-4	39-4

VICTORIA EXCHANGE

Mining

	Bid.	Asked.
B.C. Silver	..	1.34
Boundary Red Mountain	.10	..
Bowena Copper	..	.10
Consc. M. & S.	..	99.00
Cork Province	.06	.07
Douglas Channel	..	.02
Dunwell Mines	5.30	4.29
Glacier Creek	.19	.26
Granby	..	15.00
Hazelton Gold Cobalt	..	.03
Hemlock Creek Placer	..	.05
Howe Sound	3.75	5.00
Independence	.16	.17
Indian Mines	.09	.07½
International Coal	..	.17
L. & L. Gacier	.25	.24½
Mercittivray Coal	..	.75
Premier Mines	2.10	..
Rufus	.10	.20
Sheep Creek Consolidated	..	99½
Silver Crest Mines	.15	.23
Silversmith	.15	..
Standard Silver Lead	..	.26
Surluch Mines	..	.20
Surf Inlet Gold	.94½	..
Terminus	..	.10
Phoenix	..	.17
Selkirke	..	.06½

Oils

British Petroleum	..	.50
Empire Oil	..	.06½
Spartan Oil	..	.06½
Sweetgrass	..	.09½
Trojan Oil	.01½	.06

Miscellaneous

Amal. Appliance	..	.50
B.C. Perm. Loan	99.00	..
Can. Nat. Fire	..	50.00
Great West Perm. Loan	..	20.00
Gregory Tire & Rubber	..	3.00

Vancouver Stock Exchange

VANCOUVER, June 16—Today's quotations on the Vancouver Stock Exchange were:

	Bid.	Asked.
B.C. Silver	..	1.49
Bowena Copper	..	.10
Hazelton Gold Cobalt	.01½	.02½
Douglas Channel	..	.01
Cork Province	..	.06½
Howe Sound	19.00	50.00
U. M. S.	..	86.00
Granby	14.00	19.00
Indian Mines	.06½	.07½
Int. Coal	.13	.17
Silver Crest Mines	..	.10
Surf Inlet Gold	.01½	.08
Lucky Jim	.16	.18
Gladstone	.04	.05½
B.C. Montana	.00 1-10	.00½
Spartan	..	.00 1-10
Trojan	.01½	..
B.C. Perm. Loan	98.00	..
C. P. R.	150.00	..
Gregory Tire & Rubber	.99	1.00
Dunwell	5.00	4.00
Utacier	..	.39
Independence	.14½	.16
Premier	2.59	2.40
Rufus	.15½	..
Selkirke	.04½	.06
Terminus	.50	..
Maple Leaf	..	.19
L. & L. Glacier	.25½	.27
Hellinger	14.00	..
Tom Hughes	1.39	..
Phoenix	..	.18
Lakeview	..	.03
Dairy-Alaska	.50	.50
Bayview	.09	10½
Forty-Nine	.20	.26
Mermot Metals	.11½	..

Sales

June 15, 2 p.m.—48,000 B.C. Montana, .00 5-16; 2,000 Hazelton, .02; 900 L. & L., .39; 1,000 Selkirke, .04½.

June 16, 10.50 a.m.—18,000 B.C. Montana, .00½; 35,000 B.C. Montana, .00 3-16; 9,000 Hazelton, .2.

DOW JONES' AVERAGES

(Supplied by B.C. Bond Corpn., Ltd.)

Twenty industrials 139.66, up 1.32.

Twenty rails 98.09, up .39.

A. R. Ross & Company
ROSS, DAVIES, JOHNSON
STOCKS AND BONDS
Fiscal Agents for
Victoria Mines | Rush-Columbia Mines
Argenta Mines | Rufus Mines
719-721 Fort St., Winch Building, Victoria, B. C.—Phone 3774

FOREIGN EXCHANGE

NEW YORK, June 16.—Foreign exchanges irregular. Quotations in cents.

Great Britain—Demand 495¾, cables 495¾. 90-day bills on banks 481¾.

France—Demand 4.75¾; cables 4.79¼.

Italy—Demand 3.81¾, cables 3.85¼.

Belgium—Demand 4.70½.

Germany—Demand 23.61.

Holland—Demand 40.12½.

Norway—Demand 16.86.

Sweden—Demand 26.73¾.

Denmark—Demand 18.93.

Switzerland—Demand 19.42½.

Spain—Demand 14.99.

Greece—Demand 1.67.

Poland—Demand .19¼.

Czecho-Slovakia—Demand 2.96.

Jugo-Slavia—Demand 1.75.

Austria—Demand .0014¼.

Roumania—Demand 46½.

Argentina—Demand 46.09.

Brazil—Demand 11.00.

Tokio—Demand 49¾.

Shanghai—Demand 77¾.

Montreal—100.

VICTORY AND WAR LOANS

Victory Loan, 3½%—Tax Free

Interest due—	Buy	Sell
1927, 1st June and Dec.	101.15	102.15
1933, 1st May and Nov.	106.15	107.15
1937, 1st June and Dec.	109.15	110.15
War Loan, 5% Tax Free		
1929, 1st June and Dec.	99.95	100.55
1931, 1st April and Oct.	101.00	102.00
1937, 1st Mar and Sept	104.20	105.20
(Payable New York)		
Victory Loan 5½%		
1917, 1st May and Nov.	101.30	102.50
1932, 1st May and Nov.	105.50	104.50
1934, 1st May and Nov.	103.90	104.90
Dominion Loan		
1924, 15th April and Oct., 5%.	100.45	101.45
1941, 15th April and Oct., 5%.	105.05	102.05
1944, 15th April and Oct., 4½%.	96.50	97.05
1994, 1st Feb and Aug. (C.N.R.)), 5%.	105.55	

Add accrued interest to date:

1927, 1931—31 days, $0.339 per $100.

1927, 1932, 1933, 1934—46 days, $0.695 per $100.

1928, 1943—93 days, $0.949 per $100.

1944—63 days, $0.794 per $100.

Chicago Grain

(Supplied by B.C. Bond Corpn., Ltd.)

CHICAGO, June 16. — Another sharp decline was staged in the market today, resulting in a new low for the movement. There was aggressive short covering on the decline. Also commission houses were good buyers, but each bulge was met by increased pressure and prices were not maintained. Crop reports from Spring wheat territory were more favorable but the threshing returns in parts of Kansas reported as disappointing. Broomhall estimates Europe will raise 480,000,000 more wheat and rye than last year. We would not be short any wheat.

Corn and oats were lower in sympathy with wheat and declined sharply after showing early strength. Reports of damage from hot winds in the Southwest caused some apprehension. We would use all the sharp rallies to sell corn.

Wheat—	Open.	High.	Low.	Close.
July	152½	154¼	148¼	149¾
Sept.	151	152¼	147	147¼
Dec.	152	155¾	149	149¾
Corn—				
July	108¾	110	108	108¼
Sept.	109½	110¾	106	106¾
Dec.	90½	89¾	87¾	89¼
Oats—				
July	49¼	50½	48	48½
Sept.	49¾	51¼	48¼	48¾
Dec.	55	55¾	51	51
Rye—				
July	109¾	108¼	105	107
Sept.	105¾	106¾	103¼	105¾

METAL MARKETS

LONDON, June 16.—Standard copper, spot, £60 12s 6d; futures, £61 10s; electrolytic, spot, £63 15s; futures £64 5s. Tin, spot, £255; futures, £256 2s 6d. Lead, spot, £33 7s 6d; futures, £33 17s 6d. Zinc, spot, £34 7s 6d; futures, £33 13s 6d.

At New York

NEW YORK, June 16.—Copper firm; electrolytic, spot and futures, 13 3-4c to 13 7-8c. Tin steady; spot, 56 3-8c; futures, 56c. Lead steady; spot, $8.35 to $8.40. Zinc easy; East St. Louis, spot and futures, $7 $7.05.

MONTREAL PRODUCE

MONTREAL, June 16.—Butter, active; eggs, steady, and cheese, firm:

Cheese—Finest Westerns, 20¾c.

Butter—No. 1 pasteurized, 36½c; No. 1 creamery, 35½c; seconds, 34½c.

Eggs—Fresh specials, 29c; fresh extras, 37c.

WINNIPEG WHEAT GOES STILL LOWER

Good Crop Reports and Continued Indifferent Foreign Demand Set Grain Back

WINNIPEG, June 16.—An indifferent foreign demand and continued favorable crop reports from all sections of the country were the contributing factors in lower prices on the wheat market here today. After a passing rally, July delivery closed 4½ cents down at $1.61¾ and October 7¾ cents lower at $1.34½. Drastic recessions were recorded during the first hour of trading in July, with prices dropping to $1.60¼, when a rush of selling was reported. Finally the market settled and remained around the $1.63 mark until the last hour, when further weakness developed. The October future held relatively steady, the future being the narrowing of the spread between that month and July.

Sentiment is bearish among a majority of local operators, with exporters and millers practically marking time.

Wheat—	Open.	High.	Low.	Close.
July	159	159½	160¼	161¾
Oct.	139	137½	133¾	134¼
Oats—				
July	55¾	57¾	55¼	57¾
Oct.	49	49½	49	49a
Barley—				
July	97¼	67½	59½	59¾
Oct.	71	71¾	71	71a
Flax—				
July	243	242	236¼	239¼
Oct.	221	221	220	220¾
Rye—				
July	104	104¼	101¼a	101b
Oct.	100	105	100	101a

Cash Prices

Wheat—1 nor., 162¼; 2 nor., 158¾; 3 nor., 153¼; No. 4, 141¾; No. 5, 120¼; No. 6, 98¼; feed, 78½; track, 161¾.

Oats—2 cw., 63¾; 3 cw., 57¾; extra 1 feed, 55¼; 1 feed, 49⅞; 2 feed, 47¾; rejected, 42¾; track, 55¾.

Barley—3 cw., 85¾; 4 cw., 82¾; rejected, 78¼; feed, 77; track, 86¾.

Flax—1 nwc., 237¼; 2 cw., 233; 3 cw., 223¼; rejected, 208¼; track, 237¾.

Rye—2 cw., 100.

MONTREAL STOCKS

(Supplied by R. P. Clark & Co., Ltd.)

All Fractions in Eighths

	Close
Abitibi	71-5
Asbestos	70
Atlantic Sugar	37
Bell Telephone	132-4
Brompton Paper	52-4
Brazilian Trac.	55-4
Can. Cement com.	104-2
Can. Cement pfd.	114
Can. Car Fdy. com.	63
Can. Car Fdy pfd.	83
Can. S.S. com.	11
Can. S.S. pfd.	44
Can. Cottons	117
Can. Converters	93-3
Cons. M. & S.	94-4
Detroit United	5-7
Dominion Bridge	61-4
Dominion Canners	109
Dominion Glass	112
Dominion Textile	76-4
Howard Smith	38
Lake of Woods Milling	179-2
Laurentide Co.	76-3
Mackay Co.	124
Montreal Power	101-5
National Breweries	43-1
Ontario Steel	26
Ogilvie Milling Co.	140-5
Ottawa Power	99-4
Penmans, Ltd.	107
Shawinigan	105
Spanish River Pulp	107-2
Spanish River Pulp, pfd.	118
Steel of Canada	66-4
Twin City Elec.	94
Wayagamac Pulp	83-2

MONEY MARKETS

NEW YORK, June 16.—Call money steady; high, 3 3-4; low, 3 3-4; ruling rate, 3 3-4; closing bid, 3 3-4; offered at 4; last loan, 3 3-4; call loans against acceptances, 3 1-4. Time loans steady; mixed collateral, 60-90 days, 3 3-4; 4-6 months, 3 3-4 to 4. Prime commercial paper, 3 3-4 to 4 per cent.

At London

LONDON, June 16. — Discount rates: Short bills, 4 3-8 per cent; three months' bills, 4 3-8 to 4 7-16 per cent.

FOREICN BONDS

	Bid	Asked
French Tn. 1919	99½	99¾
French 7½s (1941)	96¾	96¾
French 8s, 1945	102	102½
Austrian 7s, 1945	99¾	99
German 7s, 1946	96¾	99¾

COMPANY TO WORK OLD SPIDER MINE

PORTLAND CANAL PROPERTY RENAMED B.C. BONANZA

Formerly Controlled by Belgian Interests—Foreign Exchange Decline Put Stop to Work

VANCOUVER, June 16.—One of the most famous mines in the Portland Canal district, long tied up by litigation, will be worked again this year, a newly-organized company having taken a bond on the Spider mine, Salmon River, and the adjoining claims known as the Web group.

They will be worked together as the B.C. Bonanza mine and by a company known as the B.C. Bonanza Mines, Ltd., with the Fidelity Securities Corporation, of Vancouver, acting as local agents. J. K. (Joe) Green, of Hyder, Alaska, who recently concluded negotiations for the purchase of the property, will leave for the North shortly to put a crew at work on the claims.

Title to the Spider property has been received from the Prudential Trust Co., of Providence, Rhode Island.

The Spider Mine was bonded for $45,000 by the Algunican Development Company, of Belgium, about seven years ago, and about $150,000 was spent on it by the company before decline in the Belgian franc made continued operation impossible. Until a year ago it continuad making payment on its bonds, however, defaulting only on the final payment.

Winnipeg Grain Letter

(Supplied by R. P. Clark & Co., Ltd.)

WINNIPEG, June 16, 1925.—Wheat: Prices continued to slump and reached new low levels, closing not far from bottom, the July showing a further loss of 4½c and October about 2c. The market had two severe sinking spells near the opening and again at close when pressure was heavy with little buying power outside short covering. Cables again were weak and foreigners continue to adopt a waiting attitude. Argentine offerings are heavy. It is the lack of demand that is causing the late decline, and holders have become tired and are letting go both large and small long holdings. We do not believe the decline is finished, but we would advise extreme caution in pressing the selling side at this level, as the market is due for some reaction after a break of about 22c on the ten days.

Coarse grains: These markets were again disturbed by weakness in wheat, oats closing 1⅝ to 3c lower, barley 1c to 2c lower and rye 3c to 1c down. There was good buying of July oats which made market appear steady early. There was not much pressure, on the barley, but there was only ordinary demand. Rye was dull and following wheat.

STERLING EXCHANGE

NEW YORK, June 16.—Sterling exchange irregular at $4.81¾ for 60-day bills and $4.85¾ for demand; bar silver, foreign 69⅛; Canadian dollars, 1-32 premium; francs, demand 4.75¾ cents; lire, demand 3.81¾ cents.

At Victoria

Buying, $4.84½; selling, $4.87½.

RadioNotes

Timely Tips and Suggestions on the Latest Diagrams and Hook-Ups—Simplified.

By F. M. RUSSELL

Operating the Five Tube Set

The operation of the five tube set is as simple as its construction. There is absolutely no guess work about tuning in stations. The dials read identical and once logged the setting for various stations are permanent, unless the stations change wavelengths.

If the set oscillates freely or howls, an adjustment of the potentiometer should correct this. Keep it just below the point of oscillation at which setting all stations will come in with utmost clarity and strength.

If the tone is hard or if the speaker rattles on the high notes or a singer's voice, the "B" battery voltage should be reduced. Some amplifying tubes of the 201A type work more effectively at 67 volts than at 90.

The tubes should all be tested before using. A poor tube in the radio frequency sockets would result in lack of sensitivity on distance stations. There might be no noticeable effect on local stations, therefore a milliampere test is the only sure way of getting the best tubes. Most reliable dealers have tube testers and will be glad to make tests for you.

If you have followed our instructions and purchased straight line wavelength condensers the dials of your set may be read in meters instead of degrees so that when you wish a station on a certain wavelength all that is necessary is to turn the dial to the corresponding reading on the chart next described.

Take the dial readings of two stations. Divide the difference in wavelengths by the difference in degrees and you will find the number of meters each degree on the dial is equivalent to. Now draw a chart of the dials showing the degrees. Starting at the lowest wavelength station mark the equivalent wavelength opposite each degree. If we suppose each degree was equivalent to five meters, than starting at a 250 meter station that came in at ten degrees each degree above this would be five meters higher. Twenty degrees would be ten times five or fifty meters higher than ten degrees, or 300 meters.

(Copyright, 1925, by the N.N.L. Technical Syndicate)

TODAY'S RADIO

Programme of Principal Western Broadcasting Stations

KFI, Los Angeles, Cal. (Pacific, 467)—8 p.m., Ventura Refining Company presenting its weekly programme; 9 to 10 p.m., Programme presented by The Los Angeles Examiner; 10 to 11 p.m., An Hour of Dance Music by the Renowned Patrick-Marsh Orchestra, with Petty Patrick (no bigger than a minute) as soloist.

KGW, Portland, Ore. (Pacific, 492)—8 to 10 p.m., Concert by courtesy of Western Auto Supply Company; 10 p.m., Concert from Sherman, Clay & Company Studio.

KHJ, Los Angeles, Cal. (Pacific, 405)—8 p.m., Weekly astronomy talk by Dr. Mars Baumgardt; 8:30 to 9:30 p.m., Programme presented through the courtesy of the Fitzgerald Music Co.; 9:30 to 10:30 p.m., Programme presented through courtesy of the Alva Radio Company; 10:30 to 11:30 p.m., Art Hickman's Dance Orchestra from the Biltmore Hotel

KPO, San Francisco, Cal. (Pacific, 428)—10 to 11 p.m., Johnny Buick's Cabirians; 9 to 10 p.m., Programme by the Goodrick Silvertown Cord Orchestra; 10 to 11 p.m., States Restaurant Orchestra.

KFOA, Seattle, Wash. (Pacific, 455)—12:30 to 1:30 p.m., The Seattle Rotary Club Weekly Luncheon Programme by remote control from the Olympic Hotel; 4 to 5:15 p.m., The Times, Wm. F. Hoffman's Olympic Hotel Concert Orchestra; 6 to 6:45 p.m., The Pacific States Electric Company Dinner Hour Concert, by the Hoffman Orchestra from the Olympic Hotel; 6:45 to 8:15 p.m., Hopper-Kelly Music Company Musical Programme; 8:30 to 10 p.m., The Times Programme.

CFYC, Vancouver, B.C. (Pacific, 411)—11:30 to 1 p.m., Radio Dealers' Programme; 4:30 p.m., What's Playing at the Leading Theatres; 7 p.m., News Items, Vancouver Sun.

$400,000 Quarterly Dividend
Premier Gold Mining Co. declares a quarterly dividend payable to those on record June 18th of 8c per share. Total paid to date, $7,940,000. Present price yields over 14%. We are advised present low price should be taken advantage of.
R. P. Clark & Co., Ltd.
Members Chicago Board of Trade, B.C. Bond Dealers' Association, Victoria Stock Exchange
Phone 5690 Phone 5691
Direct Private Wire to All the Leading Eastern Exchanges

SERVICE
By Direct Private Wires Our Office Is Connected With Important Investment Institutions in the Following Cities:
TORONTO, WINNIPEG, VANCOUVER, NEW YORK, CHICAGO, SEATTLE, SAN FRANCISCO, LOS ANGELES, TACOMA, PORTLAND, PHILADELPHIA, MEMPHIS, HOUSTON, NEW ORLEANS, SPOKANE
and many other important points.
Our comprehensive investment service, including the facilities of these connections, are at the disposal of investors.
British Columbia Bond Corporation, Ltd.
Phones 348 and 349 723 Fort Stret, Victoria, B. C.
Direct Private Wire to All Eastern Exchanges
Vancouver Victoria Nanaimo

NEW ISSUE
Fraser Companies Limited
6% First Mortgage Bonds, Series "A," dated January 1, 1925, Maturing January 1, 1950.
PRICE 98.50, TO YIELD 6⅛%
This security commands the attention of the conservative investor.
Particulars Gladly Given.
Robert S. Mabee
127-128 Pemberton Bldg. Investment Banker Phone 1622

Mining Stocks Bought—Sold—Quoted
Information Supplied as to Mining Stocks and Mines—Particularly Portland Canal District
LAKEVIEW MINES OLYMPIC MINES
See Us for Latest Reports on the Above Properties
MASON & DIESPECKER Members Victoria Stock Exchange
Phone 4490 114 Pemberton Bldg., Victoria, B.C.

DEAL WITH R. G. CHRISTY & CO. LTD. VICTORIA B.C.
OAK BAY AUCTION SALE
Buying Orders Are Being Accepted
Our services are at your disposal for attending and entering your bid. We believe that values will advance. Instructions must be in by noon, today, to
Real Estate Department
R. G. CHRISTY & CO., LIMITED
INVESTMENT BANKERS
Times Bldg., 628 Fort St. Victoria, B.C. Phone 614

We consider now a good time to buy Portland Canal Stocks. Let us execute your orders.
1239 Broad Street **Heywood & Leiser** Phone 632
Members Victoria Stock Exchange

WE OWN AND OFFER:
$4,000 Victoria 5% Bonds
Due July 21, 1944
At 99.76 Yielding 5.02%
Gillespie, Hart & Todd, Ltd.
711 Fort Street Victoria, B.C. Phone 2140

BUY "SILVER TIP"
And Acquire an Interest in a Property of Outstanding Merit
Shares 25c; Par $1.00
SILVER TIP MINING DEVELOPMENT COMPANY LIMITED (N.P.L.)
TYSON & WALKER, Fiscal Agents
620 Fort Street, Victoria, B.C. Phone 1466

The "Mines News Letter"
Will give you, FREE, up-to-date information on all developments in the PORTLAND CANAL DISTRICT. Call for a copy.
FEDERAL SECURITIES, LTD.
707½ Fort Street Phones 3114-1570

Money Available at 7½% and 8%
Notice to Contractors and Builders
We have money in hand to loan on FIRST MORTGAGES at 7½% and 8%.
Get in touch with our mortgage department now. Full information gladly given.
Pemberton & Son
Pemberton Building
625 Fort Street
78—PHONES—388

Sale No. 1913

Recommended From Personal Inspection

STEWART WILLIAMS & CO.
AUCTIONEERS

Duly instructed by W. Heaton, Esq., will sell by Public Auction on the Property, situated on the **Mount Newton Cross Road, South Saanich, on**

Monday, June 22, at 11:30

His 35-Acre Farm

All under Cultivation, known as Lot 4, part of Sections 5 and 6, South Saanichton. The Property which is ideally situated, within the 10-mile limit of the City Hall, overlooking the Saanich Arm, is half a mile from the School, a mile from the Station, 4 minutes from the Church, has a well stocked Trout Stream running through it, and equipped with Modern Buildings, including 7-Roomed Bungalow, with full Cement Basement, Open Fireplaces, Hot and Cold Water, Electric Light, Bathroom, etc. Large Barn, over 120 feet long, with 30 ft. Walls, Silo, Granary, Milk House, Implement and Tool Sheds, Packing House, Houses for 1,200 Chickens, and the Orchard which contains about 400 Trees, all bearing, consists of 200 Prune Trees, and assortment of Apple, Pear and other varities.

Twenty-Five Acres are in heavy Hay Crop and Nine Acres in Fall Wheat. This exceptional Property will first of all be offered as a Whole, if not disposed of in this manner, the Crops will be sold separately.

The Property can be seen at any time by appointment.

This Beautifully Situated Farm must be disposed of as the Owner, owing to a serious accident has been physically disabled from working it.

We consider that, at a conservative estimate, the Standing Crops and Fruit are well worth $4,500.00. The Auctioneer reserves to himself the right of the first bid.

For Further Particulars Apply to
THE AUCTIONEER

Stewart Williams

410 and 411 Sayward Building — Phone 1324

An Ottawa Letter

Dog Days Induce Legislative Expedition—Summerless Summer of Other Days Recalled—And Now a Sudden Heat Wave—The Year of Mice—The New Parliamentary Tower

By R. E. Gosnell

OTTAWA (By Mail)—Ottawa is in the grip of an influence that will bring the session to a close quicker than anything else that of King Sol. In Dog Days he is a most powerful stimulant towards expedition, if not well-matured legislation. Members do not mind cool or even cold weather so long as their rooms are comfortably heated and the temperature of the Chamber agreeably modulated. If they are addicted to golf or tennis, as many of them are, especially the former, they can utilize spare time in that way and keep warm and "feel rosy all over." If they are students they can ensconce themselves comfortably in one of the alcoves of the library and read. Country clubs or golf clubs afford a lot of real enjoyment in almost any kind of weather not really too cold—it is very much like being inside before a bright fire looking out on a storm. But when the thermometer registers anything between 88 and 98 Fahrenheit, as it has been doing night and day for over a week, and there is no escape outside of a refrigerating chamber or the Ottawa River, it is quite another story. There is nothing that a lawmaker hates to do more than swelter, and nothing will drive him home—Home, Sweet Home, he plaintively sings as I write—sooner.

. . .

As a matter of fact, a member of Parliament has had a plethora of weather this session. It has been a year of extremes, greater than those of politics, and the weatherwise have been trying to figure it out. It has been a sort of popular superstition aided by scientists that the earth is gradually shifting its axis, or something like that, and that the polar region is as gradually veering in its weather conditions to what it was 500,000 years ago or thereabouts. Well, mayhaps, but a good many are claiming to be from Missouri. The Winter was very long, though fairly mild until February, during which heavy snowstorms and low temperatures prevailed. March, though it came in more or less like a lion, and though there were some fine days in between, which presaged an early Summer, did not by any means go out like a lamb. All during April and May furs were not discarded, the weather being cold, snowy, wet, disagreeable and without any growth in the soil.

. . .

While Victoria had been blooming for several months, two weeks ago here the trees were just beginning to bud, and no vegetables were above ground. In fact, it was beginning to be thought we were going to have another "Summerless Summer," which was recorded in Canada many years ago, when in midsummer it was almost in the grip of Winter. There was snow and ice in July and crops did not mature. Suddenly, less than ten days ago a heat wave struck us—likewise, other things—rain, thunder and windstorms, hail and, in some places, snow. None of the other things happened in Ottawa, but in a great many parts of Eastern Canada. At the present moment there is snow in parts of Quebec, the Maritime Provinces and Northern Ontario.

. . .

Incidentally, the "Summerless Summer" of years ago was followed by what was known as "the Year of Mice." The Maritime Provinces, in particular, were invaded by the little rodents in millions. Where they came from is as little known as where did the vermin that devoured Philip II of Spain. They even, believe me or not, swam the Hellespont that lies between Prince Edward Island and the Mainland. They literally devoured everything green, and then, like a plague of locusts, as suddenly disappeared. Anyway, this appears to be one of those freak years. Whether we have got in wrong in our astrological relations with the other planets or just bumped into a prophetical relization, Biblical in their nature, of dire disasters, wars and rumors of wars, plagues, earthquakes, cyclones, etc., etc., who knows? It would seem to be a bad year for Mackenize King to bring on general elections which, however, he will if Nova Scotia goes Liberal, and which he will in any event, I predict.

. . .

This has nothing to do with the political situation, but the new tower of the Parliament Buildings has just reached its utmost peak and emerged from the sheathing of scaffolding, 290 feet from the ground. It is a consummation to which thousands have looked forward. An elderly friend of mine, artistically and engineeringly inclined, and an old resident of Ottawa, who has not expectations of being a Methuselah, said to me not long ago that the only remaining ambition of his life was to see that tower completed and to listen to the booming of Big Ben and the music of the carillon of bells to be installed after completion. He said watched it grow foot by foot, slowly but surely through the years, an evolution of architectural skill and beauty, something to be a joy forever. It was, he said, the finest architectural conception in Canada, and in Europe it would be difficult to rival it. This is an appraisement I had confirmed by a learned traveler, the well known Canadian author, Dr. G. D. Roberts. John Pearson, the architect, admits it was an inspiration, the subconscious creation of a mother which ran through his brain and found expression in a multifarious design, which must be photographed in sections to have its fullest artistic meaning conveyed. It is not only a beautiful architectural conception, but it is a war memorial. The tower is surmounted by a spire constructed of reinforced concrete to be sheathed in copper. The interior will be devoted to symbolism and remembrances of Canadians' supreme effort in four years at the front. High up, just below where Big Ben is to be installed, have been carved on the four faces, four military figures representing four arms of the service.

. . .

Unfortunately, the new Parliament Buildings were projected at a time when war was on, and after which prices of labor climbed to their dizzy peak. They cost a great deal more than was anticipated, and the cost has been the subject of much criticism; but they will become an almost imperishable monument to Canada. Barring bombardment and earthquakes, like our own buildings in Victoria, will be practically unimpaired five hundred years from now. The tower, especially, will be the pride of Canada for centuries to come. The carillon of bells will awake day after day memories of Canada's glorious deeds of the past, and Big Ben toll out the hours of her continuing progress. The architect, in getting his plans completed, had a Herculean fight against narrow provincialism, false ideas of economy, official opposition, prejudice and jealousy. Canada, we all realise, should economize to the utmost, but in an undertaking which is national and built to last while the present generation has mouldered in cemeteries for centuries to come, it would have been a tragedy not to have brought the artist's conception to a complete artistic fruition.

DANCE AT SUSSEX FETE

Scene at rehearsal for the Wimbledon Historical Pageant in the beautiful Elizabethan grounds of Wimbledon Park House, Surrey, during last week. This pageant covered the chief historical incidents connected with Wimbledon Park House, from the reign of Henry I to George III. About 1,500 people took part. The photograph shows the Pavane Dance by Gentlemen of Court and Maids of Honor.

Woman Suffrage Splits Jew National Assembly

JERUSALEM, June 16.—The third session of the National Assembly of the Palestine Jewry split today over the question of woman suffrage. The progressive elements demanded women be granted the right to vote and to be elected to the National Assembly.

The demand was opposed by the orthodox Jews, the entire right wing of the assembly leaving the assembly chamber.

Tom Meighan to Quit Famous Players-Lasky

NEW YORK, June 16.—The World will say tomorrow that Thomas Meighan is to quit the Famous Players-Lasky forces. Mr. Meighan, whose weekly salary is $5,000, has arranged to become a star under the management of Joseph M. Scheneck.

His first picture, to be made in January, will be with Norma Talmadge. For the first picture, at least, his salary will be $10,000 a week, a new high mark in the industry.

In 1565, the Spaniards founded St. Augustine, the first permanent settlement in North America.

Strike Threatens Canton As Armed Clashes Cease

CANTON, June 16.—Fighting between the victorious Cantonese troops and the defeated Yunnanese, who were forced to give up possession of the city, has come to an end, but looting continues.

Many of the Chinese refugees who left during the fighting are returning, but the inhabitants are uneasy owing to the uncertain conditions.

A general strike is imminent.

Efforts Made at Geneva To Meet Persia Protest

GENEVA, June 16.—Private efforts to find a formula satisfactory to Persia continues today.

Persia has protested against the decision of the arms traffic conference granting the right of search of native Persian ships. The stand of the British India Office, which sees urgent necessity of preventing gun running to the Indian coast, is said to be making an agreement with Persia difficult.

Navy League Council Confers

HALIFAX, June 16.—With an attendance of more than twenty delegates, including the presidents of most of the provincial branches, the council of the Navy League of Canada opened its three-day annual meeting here today. Those present at the opening session included Major and Mrs. W. H. Langley, Victoria, B.C., and W. H. Dixon, Vancouver.

Woman's Body Found Hanging From Window

NEW WESTMINSTER, June 16.—Suspended from a window by a sheet tied around her neck and attached to a bedpost, the dead body of a woman patient of the Provincial Mental Hospital at Essondale was found late Sunday night, according to officials today.

The woman, about 40 years of age, is believed to have come from Lacombe, Alberta, and was found three weeks ago near Vancouver wandering around, allegedly in a demented condition.

It is estimated that prior to the War, Russian peasants owned 35 per cent of the land, the royal family and state owning an equal amount; while today the peasants possess 97 per cent and the state 3 per cent.

Wars in which the United States has been active since 1790, exclusive of the World War, have cost more than $6,900,000,000 in pensions.

Born 1820——
Still going Strong!

It is foolish these days to ask merely for 'Whisky.' It is just as easy to say 'Johnnie Walker'—and much safer.

JOHNNIE WALKER

Bottled only by ourselves in Scotland and guaranteed the same quality throughout the world.

JOHN WALKER & SONS, LIMITED, SCOTCH WHISKY DISTILLERS, KILMARNOCK, SCOTLAND

This advertisement is not published or displayed by the Liquor Control Board or by the Government of British Columbia.

MAYNARD & SONS
AUCTIONEERS

Instructed, we will sell at our Salesroom, 727-733 Pandora Avenue,

TODAY, 1:30 P.M.

Furniture and Furnishings

3-Piece Chesterfield Suite; Large Davenport; Oak Sectional Filing Cabinet; Walnut Book Case; Almost New Evinrude Engine

Including: New 3-piece Chesterfield Suite upholstered in tapestry with loose cushions. This is a new suite but was slightly damaged in shipping. Cabinet Gramophone and Records, upholstered Rattan Arm Chairs, Mahogany Centre Table, large Walnut Bookcase, large Davenport, Oak Sectional Filing Cabinet, Oak Bookcase and Writing Desk, extra good Fumed Oak Arm Rockers upholstered in leather, large upholstered Arm Chairs, Oak Pedestal, Jardiniere Stands, Inlaid Mahogany Settee, Gramophone and Records, Electric Vacuum Sweeper, round and square Dining Tables and Chairs, Fumed Oak Buffet, Oak Sideboard, Oak China Cabinet, Oak Roll-Top Office Desk, Oak Office Chair, Violins, Guitar, Saxophone, Golf Clubs, small Pool Table, Empire and Oliver Typewriters, 3 Cut Glass Bottle Toiletries in Oak Case, several good Carpets and Rugs, Linoleum; extra good Cream Enamel, Brass and White Enamel Beds, Springs and Mattresses; Cream Enamel, Fumed Oak, Golden Oak and other Dressers and Stands; Wardrobes, Children's Cots, Camp Cots, Buggies, Go-Cart, Bedroom Tables, Chairs and Rockers, Pictures, Mirrors, Chest Drawers, Sewing Machines, Ranges, Cook Stoves, very good Moffat Electric Range, Gas Ranges, Kitchen Tables, Kitchen Chairs, Cooking Utensils, Jam Jars, Gas Plates, Electric Heaters, Boys' Wagons, Cooking and Glassware, Oil Stoves, 3-Roller Mangle, Refrigerators, Meat Safes, Harness, Garden Tools, Mowers, Hose, etc.; almost new Evinrude Engine with magneto complete.

Also at 11 o'Clock in Our Stockyard

Usual sale of Poultry, Tents, Wire Netting, very good Jersey Cow and Calf, etc.

MAYNARD & SONS
Auctioneers — Phone 837

V. 2636

Auction Tomorrow 1:30 P.M.

In McCloy's Auction Halls
Cor. Pandora and Blanshard Sts.
LARGE QUANTITY OF

Household Furniture and Miscellaneous Effects

Including Massive Oak Dining-Room Furniture; Handsome Sideboard; Massive Oak Extension Table; Fine Set Diners with Full Leather Seats; Oak 2-Door Bookcase; Oak Centre Tables; Handsome Set English Hand-Carved Oak Diners in leather; Neat Buffet; Parlor Couches; Settees and Odd Chairs; Cane Chairs; Sea Grass Chairs; Bentwood Chairs; Bedroom Rockers in oak and mahogany; Electric Table Lamps; Large Hotel Rotunda Seat in leather; "Bell" Organ; Oak Den Chairs in leather; Tea Tables; Jardinieres and Stands; Mirrors; Engraving, after Dore; Lot of Pictures; Heavy Silver-plated Ware; Good Carpets and Rugs; Antelope Skin; High-Class Columbia Cabinet Gramophone in walnut case; Hall Stands; Baby Buggies and Go-Carts; Novels and Set of Irish Literature; Sewing Machines; All-Brass Bed with Fine Felt Mattress; Simmons Single Bed, complete; good Mahogany Bureau and Chiffonier; Chests of Drawers; White Dressers; Oak Dressers; Single Beds with Box Springs; Baby Cribs; Cupboards; 2 Good Kitchen Cabinets; Kitchen Tables and Chairs; lot of good Camp and Cottage Furnishings; Refrigerator; Hammocks; Majestic 4-Hole Range; Gurney Range; Old Rosewood Clock; Deer Heads; Sleeping Bags; Holdalls; Utensils; Tools and Sundries.

Now On View

McCLOY & CO.
Auctioneers — Phone 1421

BARTHOLOMEW'S
Antiques Antiques

English and French Fine Art Furniture, Oil and Water Colors by eminent masters; Crystal Glass, Sheffield Plate, Persian Rugs, etc. Largest and Finest Selection in B.C.
1115-17-19 Fort St. — Phone 1611

VANCOUVER, June 16.—Leaving a farewell note, in which she declared herself to have nothing left for which to live, Mrs. Annie Armstrong, 55, was found dead in her bed at 836 Cordova Street East at 9:45 this morning. Grains of powder found on a paper near the bed are being analyzed to determine what drug the woman used in taking her life. Poverty is ascribed as the reason for the act in the note left by the woman. Mrs. Armstrong for the past seven weeks had been getting city relief. Her husband is said to reside somewhere in the Province and she has a granddaughter in a convent at Nanaimo.

Livestock Auction

Every Saturday at 10:30 A.M.
MARKET SQUARE
Entries up to time of sale.
A. OGDEN
Auctioneer and Livestock Specialist
Phone 2921

AUCTION SALE

TODAY AT 2 P.M.
Haldon's Ranch, Saanichton

Instructed by W. Sanders, I will sell without reserve

16 Head Dairy Cows
Holstein and Jerseys

Four due August; nine full milk, due in Winter; two dry cows; one Jersey bull, 16 months old. Terms cash.

A. OGDEN
Auctioneer — Phone 2921

Furniture Snaps

Oak Dining Sets, $98, $69, $69, $48.00
Fumed Oak Library Tables, $18, 13.50
Bird's-Eye Maple Bureau for 29.00
8-ft. Extension Dining Table at 12.50
Oak Morris Chair; good value 8.50
Choice Mahogany China Cabinet 19.00
Mahogany Parlor Suite; a bargain 45.00
Drophead Sewing Machine; snap 19.00
Overstuffed Chairs, $20, $16 and 14.50
Axminster Carpet, 10x7 feet 19.00
Brass Bed, Coil Sp'g, Ostermoor 39.00
Walnut Bed, Sp'g, Mattr.; as new 22.50
3½ ft. Ivory Bed, complt.; as new 17.50

British Furniture Mart
747 FORT STREET — PHONE 3663
If you read see our Book Department

Vancouver Island Egg-Laying Contest

Year 2—Weekly Report No. 32, Week Ending June 12, 1925

Conducted by the Dominion Experimental Station, Sidney (Registration).

The following table gives the production of the individual birds for the week under columns numbering 1 to 10. Column W. gives the total weekly pen production, and Column T. the total number of eggs for the pen to date. The difference between the weekly total and the record of the individual birds is the result of eggs laid on the floor.

Pen.	Owner and Address	Breed	1	2	3	4	5	6	7	8	9	10	W.	T.
1.	J. Gunn, Courtenay	W.L.	6	5	6	6	3	5	5	4	5	6	46	1414
2.	F. R. Parker, Duncan	W.L.	6	6	6	4	6	5	5	6	6	6	55	1444
3.	O. Thomas, Sidney	W.L.	6	6	6	6	3	5	6	7	7	6	66	1426
4.	K. Gwynne, Sidney	W.L.	5	6	6	6	7	6	6	1	6	0	41	1428
5.	W. Bradley, Langford	W.L.	5	6	1	6	6	4	5	2	4	6	46	1427
6.	W. P. Hurst, Sidney	W.L.	4	6	6	6	5	4	5	5	4	6	51	1331
7.	J. O. Butterfield, Saanichton	W.L.	6	7	3	4	6	3	5	5	3	5	40	1420
8.	W. L. Douglas, Saanichton	W.L.	0	4	3	3	5	4	6	3	7	7	42	1276
9.	A. Adams, Victoria	W.L.	6	7	6	6	6	6	6	0	6	7	56	2149
10.	R. Mackenzie, Victoria	W.L.	5	6	6	6	6	5	5	6	6	4	52	1410
11.	J. J. Dougan, Cobble Hill	W.L.	6	2	0	2	2	0	5	5	5	4	32	1241
12.	J. Moon, Duncan	W.L.	3	5	6	5	0	6	1	2	4	6	38	1070
13.	R. T. Vyvyan, Saanichton	W.L.	6	6	6	5	6	6	7	6	5	1	62	1298
14.	F. P. Considine, Duncan	W.L.	5	5	6	6	6	7	6	6	6	6	60	1407
15.	St. John P. Considine, Duncan	W.L.	6	6	6	7	4	4	6	6	6	5	49	1197
16.	R. W. Tull, Duncan	W.L.	4	6	6	5	7	7	6	6	7	7	*63	1402
17.	A. Georgeson, Albert Head	W.L.	6	5	6	5	4	6	6	6	6	6	53	1476
18.	R. F. Mathews, Metchosin	W.L.	5	6	0	1	7	6	0	6	0	6	37	1107
19.	T. H. Heyward, Langford	W.L.	6	6	6	7	4	5	6	6	7	7	66	*1673
20.	A. D. McLean, Colwood	W.L.	2	6	6	6	6	6	5	5	7	0	42	1223
21.	W. Russell, Victoria	W.L.	0	6	6	6	4	6	7	6	7	1	48	1649
22.	A. V. Lang, Victoria	W.L.	0	7	3	7	5	6	5	6	5	0	44	1210
23.	W. Robbins, Cadboro Bay	W.L.	0	6	7	5	0	6	7	6	6	6	46	1466
24.	S. Percival, Port Washington	W.W.	5	6	6	6	3	6	4	0	6	5	45	1276
25.	Reade & King, Cowichan Station	W.W.	5	5	6	3	[illegible]	6	5	0	6	4	44	1404
26.	P. G. Stebbings, Pender Island	W.W.	4	5	5	4	7	5	1	0	6	5	41	1293
27.	H. B. Cunningham, Shawnigan Lk.	W.W.	4	6	3	6	0	6	6	7	6	2	46	1001
28.	Kilderton Bros., Royal Oak	W.W.	0	6	6	6	5	6	0	0	6	5	34	1163
29.	Experimental Station, Sidney	W.W.	7	5	3	5	6	6	6	6	5	6	47	1473
30.	Experimental Farm, Agassiz	R.R.	5	0	6	0	2	0	5	7	7	2	36	1268
31.	M. S. Stephens, Courtenay	R.R.	6	6	7	7	5	7	6	6	5	6	60	1266
32.	C. G. Golding, Qualicum Beach	R.R.	7	5	1	0	7	6	7	5	6	4	48	1264
33.	L. Chaplin, Vesuvius Bay	R.R.	7	6	6	6	6	1	6	6	6	4	46	1344
34.	H. C. Cooke, Lake Hill	R.I.R.	6	6	3	5	6	6	4	0	6	2	46	1479
													1610	44022

* Leading pen. Week's production, 67.64%.

Experimental Farm pens are entered for registration, and will not compete for any prizes that may be offered. All correspondence should be addressed to the Superintendent, Experimental Station, Saanichton, B.C.

G.W.V.A. Paid $80,000 Ottawa Witness Asserts

OTTAWA, June 16.—Of the $115,250 disbursed from the canteen fund, $80,000 had been paid to the Great War Veterans' Association, $20,000 to the Grand Army of United Veterans, and various amounts to other organizations, Thomas O. Cox, former director of separation allowances, today testified before the Senate committee conducting inquiry into payments made to the Great War Veterans' Association from canteen funds.

Business Men Endorse Bureau of Industries

VANCOUVER, June 16.—Representative business men tonight, under the chairmanship of Mayor Taylor, agreed to co-operate in taking immediate action to get a bureau of industries in efficient working order with the least possible delay. The mayor's proposal for the early co-ordination of all the agencies in the city engaged in the work of bringing in new industries, new people or new capital, and for the gathering of all these agencies together under one roof, was endorsed

Country Residents!

Why Not Have Your Own Electric Light Plant?

The system we can instal for you is the latest and the best. NO STORAGE BATTERIES to bother with. Write, phone or call—Do it now.

Hickman Tye Hardware Co., Ltd.
Store Phone 59 — 554-556 YATES STREET — Office Phone 2043

Vancouver Island

GANGES JAM FACTORY NOW IN OPERATION

Tender Is Let for New Fulford Harbor Hall—Social Movements of the District

SALT SPRING ISLAND, June 15.—The Gulf Islands Co-operative jam factory has started operations at the Ganges headquarters, where a most satisfactory crop of strawberries is being daily received by Mr. Wilfred Seymour, who is jam maker for the season. At the fourth annual general meeting of the company, the following officers were elected for the year: President, Mr. J. T. Collins; vice-president, Mr. W. E. Scott; secretary, Mr. J. S. Jones; committee, Messrs. H. O. Allen, H. Caldwell, Wm. Monat; Government representative, Major A. Rowan.

Miss N. R. Robertson was hostess at a delightful party and tennis tournament last Saturday afternoon at Harbor House, Ganges, between forty and fifty guests were present. The prize winners of the tournament (mixed doubles) were: 1, Miss Di Crofton and Mr. Harold Price; 2, Miss V. McKenzie and Mr. Desmond Crofton.

The football match, Married Men vs. Single, played in the grounds of the Agricultural Hall last Thursday evening, at 6:30, resulted in a win for the Single, 3-0.

A very enjoyable military 500 party was held on Saturday evening, June 13, at the house of Mr. and Mrs. T. Jackson, Fulford Harbor. Mrs. Jackson is organising a series of those parties at her home to help in raising funds for the rebuilding of the Institute Hall, Fulford, which was recently burned down. Seven tables took part in the game, and the prize winners were: Mr. T. F. Speed and Mr. Frank Pyatt, gentlemen's first prize; Miss Gladys Shaw and Mr. A. Eaton, who played lady, ladies' first. Over $16 were cleared by the entertainment.

Mr. Miller Higgs, of Galiano, has been spending a few days at Ganges, the guest of Mr. William Sutherland, from whom he has just purchased the launch "Kelvin."

Miss Verity McKenzie, of Victoria, is the guest for a few days of Mr. and Mrs. Frank Crofton, of Ganges.

Mr. Tom Stewart arrived on the Island last Sunday, and is the guest of his brother, Mr. William Stuart, of Beaver Point.

Mr. and Dr. Sutherland, of "Brackenhurst," Ganges, have left for a trip to Skagway. During their two weeks' holiday Dr. Bryant, of Fulford Harbor, will be locum tenens for Dr. Sutherland.

Mr. and Mrs. Desmond Crofton, who have been guests at Harbor House for a month or two, took up residence this week at their new home, which has been built for them at Ganges.

By the revels organized by the Women's Institute at Fulford Harbor, the sum of $108 was cleared. This will go towards the rebuilding of the Institute Hall.

The contract for rebuilding the hall in Fulford Harbor, for which tenders have been called, has been let to Messrs. A. Eaton & Urquhart, of Fulford.

Mrs. Wm. Pender, of Rainbow Road, Ganges, left recently for Victoria, where she is a patient in the Jubilee Hospital. Her son, Arthur, is the guest of Mr. and Mrs. Cecil Ley, of Ganges.

Mr. and Mrs. Benson, of Victoria, accompanied by their daughter, have been week-end guests at Harbor House, Ganges.

DEEP COVE NOTES

The Social Club held the first of its Summer dances in the Club Hall on Saturday evening last from 8:30 to 12, when between 20 and 25 couples enjoyed the music supplied by Mrs. George McLean and Mr. Raymond Brethour, of Sidney. The supper arrangements were in the hands of Mrs. Calvert, assisted by her sisters, Mrs. S. Roberts and Miss Nellie Horth.

Mrs. J. M. Copithorne left the Cove on Sunday on a visit of a month to her parents, Mr. and Mrs. Buckley, of Gleichen, Alta., and is accompanied by her little niece, Claudine Nicolls, who is returning to her home in Cochrane, Alta., after a 12 months' visit with her grandparents, Mr. and Mrs. J. Copithorne.

Mr. and Mrs. Hinken have rented Mrs. Stuart's cottage for this month.

Mr. and Mrs. Shank and Mr. and Mrs. Cobbett and family, of Victoria, spent the week-end at their Summer home on the waterfront.

Mr. and Mrs. Downs have taken one of the Summer cottages owned by Mr. and Mrs. R. Jackson.

Miss Ollis Norris is spending a few days in Victoria.

Within the past few days several homes in the district have been entered by some person unknown during the absence of the owners, and although very little damage appears to have been done, careful watch is being kept in the hope that the individual responsible for these visits may be caught.

The funeral of the late Mrs. Braithwaite took place on Monday afternoon in the Patricia Bay churchyard, when a large number of residents of the district were present, testifying to the esteem in which she was held. Although a resident of the district for but a short time, Mrs. Braithwaite had made many friends who mourn her loss.

Miss Nellie Horth, who has been on a visit to her mother, Mrs. R. Horth, left for her home in Seattle on Sunday afternoon.

Miss Kitty Alder, of Vancouver, is on a visit to her parents, Mr and Mrs. W. Alder.

The many friends of Mrs. Hebb, Breeds Cross Road, will be pleased to learn she is recovering from her recent severe illness.

Mr. W. Stacey is moving from the Cove to Sidney, where he will make his home in the future, his daughters, Evelyn and Marjorie, will be guests of Mrs. Davie for a few days.

ROMAN MEAL
See Icy-cold Hot Day Recipes on Package

ORNITHOLOGIST IS DRIVEN TO ISLAND

COURTENAY, June 16.—When Mr. Theed Pearse started out to investigate bird life and conditions on Seal, Hat and Tree Islands last Friday, the weather conditions were ideal for a row in Mr. Ronald Stewart's open boat from Comox. Before the day was out, however, the straits became decidedly "choppy."

In fact, a mild southeaster was blowing white caps on the waves. Nightfall came, and Mr. Pearse, who was accompanied by a young man named Paul, did not return. On Saturday morning Mrs. Pearse was quite alarmed, and communicated her fears to Mr. R. U. Hurford, who immediately got in touch with Captain Lloyd of the motorboat Roona. No time was lost in securing the services of Jack McPhee and Tom Hughes, two useful deck hands, and the search was under way. It was known that Mr. Pearse and his companion had taken little or no provisions, and fears were entertained that the little boat might have been swamped.

Seeing the track of the missing ornithologist, it was concluded that the row boat might have been taken through the sheltered water to the nearest point of Denman Island. The Roona was therefore headed in that direction, and there, in the nearest shack to the landing place on Denman Island, were the missing men.

They had lighted a fire on the previous night, and had managed to get considerable warmth and comfort from it, and had made Denman Island at about dawn. The Roona tied up at the Grain Growers' wharf at 4:30 on Saturday afternoon.

FINAL DANCE

COURTENAY, June 14.—The last dance of the season, which was possibly a record, even for Headquarters, was held for the benefit of St. Joseph's Hospital on Saturday night last. The crowd came from all directions, and the dances were so numerous that the management deemed it expedient to utilize the dining hall at the cook house to seat upwards of four hundred, who partook of the supper which was a genuine Headquarters spread. The catering was in the hands of Mr. D. M. Isenor. Although perhaps the long hall was at times almost too crowded to give perfect freedom to the dancers, those who went to Headquarters on Saturday enjoyed a really good time. Biss' orchestra supplied perfect dance music. The members of the Headquarters Social Club, prominent among whom are Mr. J. Tukham and Mrs. I. Perkin, are to be congratulated on such a successful event for the winding up of the season, besides making possible a substantial balance which will be handed over to the hospital authorities.

NANOOSE PERSONALS

NANOOSE BAY, June 15.—Mrs. Walter Hayes has returned to her home at Red Gap after visiting for the past week in Vancouver.

Mr. and Mrs. James Doran and son, Jimmie, of James Island, were visitors at Powder Point over the week-end.

Mr. and Mrs. W. S. Thatcher and family, of James Island, paid a visit to Nanoose during the week-end.

Mr. John Melville has left Powder Point to take up residence in Vancouver.

Mrs. Robert Brentham, of Vancouver, is visiting Mrs. G. Brentham, Island Highway.

Mr. E. W. Brown, who has been a resident of Nanoose Bay for several years, left on Monday to make his home in Vancouver.

Mr. and Mrs. W. A. Scott, of Powder Point, left on Sunday for James Island.

Mr. Ernest Collins, of James Island, spent the week-end with his family at Powder Point.

Mr. Pearson Jennison returned to James Island on Sunday, after visiting his family at Nanoose Bay.

Mrs. H. Park has returned to Nanoose, after spending the past week at Nanaimo.

QUALICUM PERSONALS

QUALICUM BEACH, June 15. — The weekly dance at the Log Cabin last Friday night was a great success.

Miss Barbara White returned home last Wednesday from Columbia College for the Summer vacation.

The Qualicum links are becoming increasingly popular, judging by the large numbers who come here and indulge in this favorite sport.

Mr. H. J. C. Poore, principal of the Qualicum Beach School, has resigned and is returning to Victoria at the Summer holidays to take up work in that city. Mr. Poore has done splendid work while he has been here and his departure will be greatly regretted and at the same time a great loss to Qualicum Beach.

TO HOLD TEA

METCHOSIN, June 16.—All preparations are now complete for the strawberry tea to be held at "Roodean," under the auspices of the Women's Institute on June 19, in aid of the Crippled Children's Solarium. Dr. Wace, of Victoria, who is in charge of the project, will give an address during the afternoon.

ECHO OF RECENT DUNCAN ELECTION

Must Change Weekly Closing Day, Although Majority in Favor Is So Slight

DUNCAN, June 16.—Ald. H. W. Dickie, elected to serve for the unexpired term of ex-Ald. Whittington, took his seat at last night's meeting of the Council. Mayor Mutter extended a warm welcome to the new alderman, and mentioned the valuable services rendered to the city in the past by Ald. Dickie. The Mayor said he was sure that peace and harmony would reign at the Council meetings for the balance of the year. It was a matter of regret that the alderman had not been on the Council from the beginning.

Ex-Ald. Whittington wrote a long letter to the Council, in which he severely criticized Mayor Mutter for his actions in connection with the Indian Reserve water supply question. He accused the Mayor of making deliberate mis-statements, and said further that this was not the first time the Mayor had made statements he knew to be untrue.

The Mayor strongly resented the ex-alderman's attack. He could not see why he had been singled out from other members of the Council. They had passed the resolution which had caused the alderman's resignation, and he as Mayor did not even have a vote on it. Mayor Mutter gave a different version of an interview referred to by Mr. Whittington in his letter, and accused that gentleman of distorting what had been said. He denied the late alderman had kept the Council informed of all that was going on in his committee, and produced a telegram, signed by Mr. Whittington as "chairman of the city's special water committee," addressed to C. H. Dickie, M.P., of which the Council had not been informed. When the telegram had been shown to the Mayor he had declined to allow it to be forwarded in the city's name, but the ex-alderman had forwarded it anyway, and had added a title to his signature to which he had no right, His Worship said.

The letter was received and filed without further comment.

A suggestion from the Victoria Carnival Committee that Duncan enter a float in the "rural section" of the carnival parade aroused the ire of Ald. Marsh. This request was also filed.

The half-holiday closing question, upon which there has been such a marked difference of opinion in the city, came before the Council with the announcement by the returning officer of a majority of two in favor of a return to Thursday closing. Ald. Marsh wanted to know if they were going to change the by-law again on such a narrow margin. By the time it was amended the citizens would probably decide they wanted Monday or some other day. Ald. Campbell said he favored no holiday at all.

A letter from the city's solicitor was read stating that the city had no option in the matter, but must abide by the majority's decision, no matter how small. The advice of the Inspector of Municipalities was to the same effect. Ald. Campbell thereupon gave notice of his intention at the next meeting to introduce the necessary amending by-law.

RURAL NURSING

COLWOOD, June 16.—The third quarterly meeting of the Esquimalt Rural Nursing Service was held here last evening. There was a full attendance of the Board. The financial statement, read by Mrs. C. Brown, showed the finances to be in an excellent condition.

It was suggested that a dental clinic be held for the benefit of the five schools in the nursing district, and that the dentist be asked to make examinations before the closing of the schools for the Summer holidays, and also to make arrangements to do the necessary dental work during the holidays.

Dr. R. Felton reported an improvement in the general health of all school children who had received dental treatment.

Arrangements are being made for Nurse Kelly to take her holidays from the middle of July until the middle of August. During that time all emergency calls may be made to Belmont 18, or to the office of the secretary, phone 1819.

COURTENAY SCHOOL PUPILS RECOMMENDED

COURTENAY, June 14.—The following pupils of the Courtenay public school have been successful in getting recommended for entrance to the High School:

Dorothy Cokeley, Honor Fechnor, Jack Gregson, Agnes Sutherland, Fred Stephens, Austen McLeod, Maurice Smart, Margery Finch, Allan Dingwell, Kathleen Halley, Eileen Moore, Hazel Warren.

These pupils have obtained a high standard of efficiency throughout the school year, which has enabled the principal, Mr. G. W. Stubbs, to make the recommendation.

The playground equipment has now got a good start. Besides the basketball apparatus, which is already installed, a fine slide is now being erected. The work is in the hands of Mr. W. W. Stewart, who already has the main struts cemented in place.

This playground equipment has been made possible by donations which have augmented a balance of about $75 of the May Day proceeds. Among the donors are: Mr. H. Cooke, the Elks Home and Mr. R. Sutherland.

The school grounds have been greatly improved in the last year, and the flower gardens are looking beautiful. This improvement is due to a few public-spirited persons of whom Mr. C. W. Shannon has taken a prominent part.

TO HOLD SILVER TEA

BRENTWOOD, June 15.—If her other engagements permit, Mrs. Nichol, Provincial Commissioner of the Canadian Girl Guides Association of B.C., has kindly promised to be present at the silver tea and sale of work in the grounds of Bardsley, Mount Newton, the home of Mrs. R. H. Gale, District Commissioner of Girl Guides. The affair is to be given by the First South Saanich Company of Girl Guides on Saturday, June 20, from 3 to 6 p.m. The Ladies Guild of St. Stephen's and St. Mary's churches will have a fancy work stall, and the Guides will have a stall comprising home cooking, candy and ice cream.

BEST QUALITIES | DAVID SPENCER, LIMITED | Store Hours—9 A.M. to 6 P.M. Wednesday to 1 P.M. | SUPERIOR VALUES

Spencer's Interesting Store News for Today's Half-Day Business

Women's Camisoles and Slips

Special Values for the Half Day

Camisoles of Milan and Jersey Silk, in brown, sand, orange and black; medium and large sizes. Regular values to $1.50 for, each ....75¢

Satinette Slips, well made garments, in white, grey, pink, apricot, orchid, sand, navy and black. Special, each, **$1.39**

—Whitewear, 1st Floor

Crepe Kimonos

For Women

$1.75

Crepe Kimonos, made with long roll collars, fastened on side; shown in shades of rose, sky, pink, mauve and salmon. An excellent value at...**$1.75**

—Whitewear, 1st Floor

Girls' Corselettes

$1.75

Fancy Pink Cotton Corselettes, very short over hips, elastic insets in sides, back-hook style with tape shoulder straps and four hose supporters, without bones. Special, each....**$1.75**

—Corsets, 1st Floor

Swing Hammocks

$3.95 to $7.95

Hammocks made of strong gauze weave tapestry, with built-up pillow, head and foot stretchers. Special **$3.95**

Hammocks of specially strong tapestry, with loose pillow, fitted with head and foot stretchers. Special price, each **$4.95**

Hammocks, extra large size, loose pillow, head and foot stretcher. Each **$5.50**

Hammocks, extra large size; made of very strong tapestry, with head and foot stretchers. Each **$5.95**

Hammocks, the largest sizes; made with visible head stretcher, large pillow and foot stretcher. Each **$7.95**

—Draperies, 2nd Floor

Linoleum Rugs

At $7.50

Linoleum Rugs, size 6 ft. x 9 ft., perfect goods but discontinued designs, many attractive patterns are shown. Regular $8.75. On sale for **$7.50**

—Linos, 2nd Floor

Silverware

At Special Prices

Teaspoons, good weight, neat floral design. Special at, 6 for ....**98¢**

Tablespoons, silverplated; neat designs. Special, each ....**36¢**

Cold Meat Forks, heavily silverplated; neat design. Special at, each....**95¢**

Butter Knives, large size. Special, each ....**55¢**

Sugar Shells, very pretty designs; good plate. Special at, each ....**45¢**

—Lower Main Floor

Smartly Designed Polo Cloth Coats

A Wednesday Morning Value

$8.90

Polo Cloth Coats, smartly designed in straight lines or "Tommy Lad" models; some half belts, double-breasted, with notch collars; or side fastening effects with small choker collars; shades are fawn, grey, blue and brown mixtures. All very stylish Coats, and at the price most wonderful values. Sizes 16 to 42 ...**$8.90**

—Mantles, 1st Floor

Children's Three-Quarter Cotton Socks, a Pair, 25c

Children's Three-Quarter Length Cotton Socks, with turnover tops; sizes 6 to 8½; shown in brown, black, sand, grey and white. On sale for, a pair....**25¢**

—Hosiery, Main Floor

Children's Slips Gowns and Drawers

Special Values This Morning

White Cotton Gowns, slip-over style, with embroidery round neck and sleeves, ribbon drawn, good quality, in sizes for 2 and 3 years only. Special, each ....**50¢**

White Cotton Drawers, small sizes only, for 2 years of age; band at waist and embroidery at knees. Special, a pair ....**25¢**

White Cotton Princess Slips, heavy quality cotton, English make, with strap shoulders and embroidery on skirt. Sizes for 10 to 13 years. Regular to $2.75 for, each **$1.75**

—Children's Wear, 1st Floor

Women's Leather Gardening Gloves

50c

Leather Gardening Gloves, made with short wrist or gauntlet styles. A practical glove and flexible. Big value at, a pair....**50¢**

—Men's Furnishings, Main Floor

Women's Pull-Overs

Excellent Values Today

$3.50 and $4.95

Plain Knit All-Wool Sweaters, pull-over style, with long sleeves, knit-to-fit cuffs, striped with contrasting shade and V neck edged with same. Shown in fawn, pearl, powder and white. At, each....**$3.50**

Silk and Wool Pull-Overs, in blouse effect, with band at bottom, long sleeves and V neck trimmed with color to blend. Shades are wood-rose, powder, fawn and white; sizes 36, 38 and 40. Each....**$4.95**

—Sweaters, 1st Floor

Pleated Skirts for Women

A Special Bargain This Morning

$2.95 and $3.90

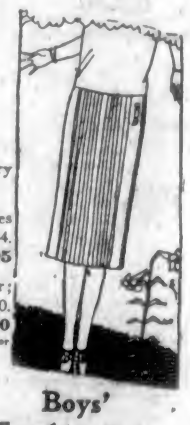

Pleated Skirts, suitable for sports or general wear, and look very smart when worn with sweater.

Women's Wool Crepe Pleated Skirts, with bodice tops: Plain shades of grey, fawn, cocoa, nigger, brown, navy and black; sizes 16 to 44. Price, each **$2.95**

Cream Flannel Pleated Skirts of good grade for sports or street wear; made with waistbands attached and finished with belt; sizes 26 to 30. Great value, each **$3.90**

—Mantle Dept., 1st Floor

Crepe Rubber Sole TENNIS SHOES

For Men, Women and Boys

Fleet-Foot Men's White Canvas Boots, a pair....**$2.25**
Fleet-Foot Men's White Canvas Oxfords, a pair....**$2.00**
Fleet-Foot Women's White Canvas Oxfords, a pair, **$1.75**
Fleet-Foot Boys' White Canvas Boots, a pair....**$1.95**
Fleet-Foot Boys' White Canvas Oxfords, a pair....**$1.75**

A few lines of Women's White Canvas Tennis Shoes with compound rubber soles clearing in the bargain shoe section of the lower main floor at, a pair....**95¢**

Men's Fine Percale NEGLIGEE SHIRTS

Regular Price $1.50 for

79c

10 Dozen Men's Fine Percale Shirts, made with soft double cuffs and starch neckbands. They are patterned in assorted stripes, and some are real woven cambrics. Sizes are broken and run 14, 16, 16½ and 17. Great value at, each ....**79¢**

—Men's Furnishings, Main Floor

Boys' Combinations

This Morning—A Suit

95c

Combinations of natural Merino, ideal for Summer wear. Have long sleeves and quarter leg; sizes 24 to 32. A suit ....**95¢**

Cashmere Combinations, light weight and well made; sizes 21 to 34. Priced for this morning, a suit....**95¢**

—Boys' Store, Lower Main Floor

Boys' Bloomers and Overalls

Good Values This Morning

Boys' Tweed Bloomers, excellent grades; neat and dressy; sizes 25 to 34. At, a pair **$1.25**

Boys' Blue Denim Overalls, made full size, with bib. Ideal for Summer wear; sizes 20 to 33....**75¢**

—Boys' Store, Lower Main Floor

BOYS' WASH AND STRAW HATS

Good Values

Wash Hats, ideal for the little fellows for Summer wear; an assortment of shapes; all sizes. Each ....**25¢**

Boys' Straw Hats, suitable for dress or play wear; all sizes. Each....**75¢**

—Boys' Store, Lower Main Floor